WISCONSIN RAPIDS DAILY TRIBUNE

NINTH YEAR—NO. 2808. WISCONSIN RAPIDS, WIS., TUESDAY SEPTEMBER 12, 1922. PRICE THREE CENTS

MAY REACH RAIL STRIKE PEACE TODAY

LA FOLLETE MAY FACE FUSION OF ALL OPPONENTS

INDEPENDENT TICKET WILL PROBABLY BE COMPOSED OF DEMOCRATS AND COMMITTEE OF 44 REPUBLICANS

(By Associated Press)

Madison, Wis., Sept. 12—The contest in the Wisconsin general election November 7 will lie between the Republican candidates nominated at the Republican primaries September 5 and independent candidates chosen from both the Republican and Democratic ranks, according to present political indications here.

Suggested fusion of Republican and Democratic forces opposed to the La-Follette Progressive wing of the party to set up a ticket of candidates for state office and legislature in opposition to Republican candidates nominated at the primaries is being received by politicians as the most feasible means of attempting to prevent complete control of the machinery of Wisconsin government by the Progressives.

Democrats Off Ticket

Although a complete tabulation of returns has not been made, it now appears certain that Democratic candidates failed to poll a sufficient number of votes to get their names on the general election ballot. This situation has caused some Republicans to urge a coalition between the Democrats and Republicans for support of an anti-LaFollette slate of candidates.

Announcement of Attorney General William J. Morgan that he is an independent candidate for governor in opposition to Governor Blaine gives him preference as head of the proposed new state ticket, unless he is willing to withdrawn for another. Leatham Smith of Sturgeon Bay, also an announced independent candidate for governor, and Roy P. Wilcox of Eau Claire, twice a gubernatorial candidate are named as possible selections on the independent ticket should Mr. Morgan withdraw.

Mrs. Hooper Will Run

Mrs. Jessie Jack Hooper of Oshkosh, Democratic candidate for U. S. senator is expected to continue in the race as an independent candidate opposed to Senator LaFollette should she fail to get a place on the ticket under a Democratic party head.

The names of Karl Mathie and A. A. Bentley, mayor of LaCrosse, Democratic candidates for governor in the primary, are named as likely candidates for Lieutenant Governor on the proposed fusion Independent ticket. John F. Baker, assistant attorney-general, defeated by Herman L. Ekern for the Republican nomination as candidate for attorney general, has declared his unwillingness to run as an independent so that the name of Gerald F. Clifford, special assistant attorney general in charge of anti-trust prosecutions, is being mentioned as a probable candidate for the attorney generalship.

Johnson May Run

Henry Johnson, state treasurer for the past five terms, is not decided concerning his future political course. He was defeated for the nomination by Solomon Levitan, LaFollette candidate with a narrow majority, and is known to be considering the situation he would confront as an independent candidate. If a new ticket is named Mr. Johnson is expected to be the candidate for treasurer.

There is indication of a determined fight in many state assembly and senate districts to defeat the LaFollette Progressive Republican candidates nominated at the primaries. An attempt is to be made by the anti-LaFollette faction to secure control of one of the houses of the legislature, both of which are now aligned with Governor Blaine and his administration, should Republican candidates be elected.

Independent candidates are confronted with the fact that Wisconsin voters in past elections have chosen regular party representatives for the major offices and have not given sufficient support to independents to elect any of their number since the primary law was enacted.

The LaFollette Progressive Republicans express little concern over the activities of their opponents. They assert that the overwhelming majority given them in the primary shows the inclination of Wisconsin voters and express the belief that they may have a vote in November that will be larger than that on September 5.

Four Cars Cross Bridge A Minute Census Indicates

Automobiles and other vehicles, excluding bicycles, crossed the bridge in the numebr of 1,669 between the hours of 7 a. m. and 2 p. m. today, according to figures gathered by members of the local police force who are taking a traffic census under the direction of Chief of Police R. S. Payne. This is at the rate of 228 per hour, or approximately four a minute, and it is expected that this rate will be increased during the afternoon, as the heaviest traffic comes later.

Count was kept yesterday between the hours of 2:30 p. m. and 6 p. m., and the results showed a total of 820 vehicles crossing in the two hours and forty minute period, or better than five a minute.

The count will be continued until 6 o'clock this evening, and probably will be repeated other days this week, and on Saturday in order to give a fair demonstration of the traffic handled on the bridge.

The record is considered remarkable in view of the fact that the inconvenience necessitated by the present one way traffic on the bridge has practically eliminated all unnecessary travel over the structure.

WOMEN VOTERS HAVE PLATFORM

WILL PREVENT SUGGESTIONS DEALING WITH WELFARE OF WOMEN AND CHILDREN TO PARTY CONVENTIONS.

(By Associated Press)

Milwaukee, Wis., Sept. 12—Questions concerning employment of police women by every city and village in the state, and others relating to child labor, working hours for women, dance hall regulation laws, and many others are to be presented by the League of Women Voters of Wisconsin to platform conventions of the different political parties which meet in Madison in a few days.

This was decided last night by the state executive board of the League at a closed session. The questions which were presented by Mrs. Louis Kahlenburg of Madison, State Legislative Chairman, are as follows:

Ask Police Women

Compulsory employment of police women by every city and village in the state.

That all fish and game laws be referred to the conservation commission first before consideration in the legislature.

County regulations of dance halls and increase in the appropriations for vocational scholarship, to care for 200 instead of 100.

That child labor be placed under the jurisdiction of the industrial commission and eight hour day for women in industry, regulations of working conditions for women in hotels; state maternity aid for women; that prisoners be paid for their work and the money go to their families.

Milwaukee Man Nabbed For Shooting Prairie Chickens

Stevens Point, Wis., Sept. 11—Edw. Jacks, Milwaukee, was arrested at his home in that city last Friday by Conservation Warden Frank Hornberg of Stevens Point on a warrant charging him with shooting prairie chickens in Portage county in violation of the state law. This county is closed for prairie chicken shooting and there is no open season anywhere in the state at this time.

The offense is alleged to have been committed on Thursday, August 31, in the town of Grant, where Jacks had been visiting at the home of a brother, Charles Jacks. The former left in his car the next day, Friday, motoring to his home in Milwaukee. Information secured by the conservation warden here prompted him to make the trip to Milwaukee last week.

Ed. Jacks was found at his home, placed under arrest by Mr. Hornberg and taken to Milwaukee county jail. He was later released on bail of $200 furnished by his sisters residing in Milwaukee and has agreed to appear in Stevens Point next Saturday, when his case will come up in Justice C. L. Park's court. Jacks has retained the services of a Milwaukee attorney to defend him in the action.

HOLD PRIMARIES IN EIGHT STATES; CONTESTS CLOSE

SENATORS POINDEXTER, TOWNSEND, AND LODGE IN HOT FIGHTS FOR RENOMINATION; WILL TEST ADMINISTRATION.

Chicago, Ill. Sept. 12—Primaries in eight states today include four in which the contest for nominations for United States Senates is expected to indicate to some extent, the trend of public opinion on national political principles.

Massachusetts, Michigan, Washington and Vermont today are to choose senatorial candidates. Within the first three states, vigorous opposition to the present incumbents is made by opposing candidates.

Seek Poindexter's Seat

Senator Poindexter of Washington has five opponents, one a woman who received endorsement of some labor organizations.

Senator Townsend of Michigan has two opponents. His candidacy is thru his defense of his colleague, Senator Newberry.

Senator Lodge of Massachusetts has done but little speech making on his campaign, while his opponent, Joseph Walker, has stumped the state vigorously. Four Democrats seek senatorial nomination.

Blease Seeks Renomination

Two southern states have Democratic primaries. In South Carolina, former Governor Cole D. Blease and Thomas G. McLeod are opponents in the principal contest for gubernatorial nomination. In Louisiana, one congressman and several state judicial officers are to be nominated.

Colorado and Arizona are nominating state tickets with a number of congressmen. Senator Ashurst of Arizona is unopposed for Democratic nomination and no Republican candidate has yet been nominated to oppose him in November.

Louisiana Red Devils To Give Dance Here Thursday

The Louisiana Red Devils orchestra, is back in this section of the country after a tour of nearly a year, will play at a special dance at the Armory Thursday evening. The Red Devils played all winter in Oklahoma and Texas, and during the summer were engaged on excursion steamers running out of Burlington, Iowa, and Rockford, Illinois. They are now working north on a tour of Wisconsin, Minnesota, and other northern states, and expect to pass back this way for another engagement in Wisconsin Rapids later.

The organization, which is said to be better than ever before, includes the following instruments:—cornet, R. E. Marchant; saxophone an E flat clarinet, Chet Scharmer; banjo, G. E. Carpenter; trombone, Dick Anderson; piano, D. J. Matthews; and traps P. Knipple. Matthews is a local boy, and a number of others have played here previously.

First Car Load Of Picric Acid Arrives At Vesper

The first car load of picric acid for land clearing operation in Wood county arrived at Vesper today, and unloading will be commenced tomorrow. About 35,000 pounds are included in the shipment, which is about half the total that is expected to be used in the county this year.

County Agent R. A. Peterson stated that he is still receiving orders for the material, and that he urges all who desire to take advantage of the low prices, representing a saving of from $9 to $15 per hundred pounds, to get in touch with him immediately. A Vesper dealer is cooperating in the land clearing program offering the caps used with the acid at specially reduced prices.

Proposes Danger Signals

E. M. Coyle, local druggist, has suggested that the city take steps to prevent accidents at the intersection of Second and Vine streets by installing an automatic electric light signal as warning to drivers of vehicles that other vehicles approach from the other direction. Mr. Coyle holds some attention should be given to the danger signals in order to prevent accidents in the future when no traffic officers are present to direct the traffic and warn drivers against possible collisions.

STATE FUEL COMMITTEE CLAIMS CAR SHORTAGE HAMPERS DISTRIBUTION

Madison, Wis. Sept. 12—Car shortage is hampering distribution of coal to interior Wisconsin cities, the state fuel committee says. With coal on the docks available for shipment, difficulties are being encountered with railroads holding the cars that could be used to carry coal to state points.

The fuel committee is awaiting for a reply to its message to the interstate commerce commission asking that the Chicago, Milwaukee and St. Paul railway, which now is refusing to permit its cars to be used for coal shipments from Wisconsin docks, be permitted to hold cars for fuel distribution. Claim is made by the railroad that under a commission order all of its empty equipment must be sent directly to the coal fields.

Word has been received by the state committee that 60 per cent of all coal mined in the fields that normally serve the northwest is to be shipped to lower lake Erie ports for distribution through this section. Committee members believe that the receipts of coal will meet all of the demands of the state.

Bids opened on coal for Wisconsin state institutions showed few offers that would be acceptable, J. G. D. Mack, state engineer said today. Over 85,000 tons of soft coal is being purchased by him at a cost of nearly $700,000 delivered.

MRS. HARDING ON ROAD TO HEALTH

CRISIS IN CONDITION APPARENTLY PASSED, BULLETIN REPORTS: PRESIDENT'S WIFE THOUGHT OUT OF DANGER

(By Associated Press)

Washington, Sept. 12—The crisis in Mrs. Harding's condition "seems to have been passed" a formal bulletin issued by attending physicans this morning said.

Secretary Weeks said Mrs. Harding's condition during the night and early today showed a marked improvement over yesterday. Senators Kellogg of Minnesota and Hale of Maine, who also called early in the day, received favorable reports as to the patient's condition, which they described as most favorable.

Tourists Write Letter In Appreciation Of Local Park

Mayor O. R. Roenius has received a letter from some Elgin, Ill. people who were well pleased with the accomodations at Lyons Park, the local tourist campsite. The letter reads as follows:

225 Standish St.
Elgin, Illinois.
Aug. 28, 1922.

To the Mayor of Wisconsin Rapids:
Dear Sir:—No doubt you will wonder to what you are indebted for this letter, but it is written to compliment you on your "Camping Site" at Lyon's Park.

We have been touring Wissonsin and have stopped for the night at a number of camp grounds, but we found none as attractive as those in your city, nor any better, if as well equipped.

It was truly a pleasure to stop there and we appreciated it after seeing others.

Yours truly,
Mr. and Mrs. A. H. Bates.

Sailstad Death Case Opens In Court At Superior Today

(By Associated Press)

Superior, Wis. Sept. 12—The celebrated Sailstad case pending in courts since shortly after the alleged death of Edward J. Sailstad, Eau Claire, Wis., manufacturer, in a cabin fire at Lake Nebagamon, Wis., on the night of August 26, 1920, formally was opened in federal court here this morning.

John Cadigan, senior member of the law firm of Cadigan & Cadigan, counsel for the plaintiff, Mrs. Leona Sailstad Richardson, after briefly explaining the case, began questioning members of the jury panel as to their qualifications in serving in the case.

Mrs. Sailstad Richardson seeks to force payment of $10,000 life insurance policy carried by her former husband with the New York Life Insurance Co.

JUDGE HOLDS UP ORDER MODIFYING RAIL INJUNCTION

WILKERSON RULES THAT GOVERNMENT MUST HAVE OPPORTUNITY TO PROVE POINT BEFORE HE CAN ACT

(By Associated Press)

Chicago, Ill., Sept. 12—Judge J. H. Wilkerson today deferred the order on motion of attorneys for rail strike leaders for modification of the temporary restraining order, pending completion of the government's efforts to show that the dominant purpose of the alleged conspiracy is destruction of interstate commerce.

Citing supreme court decisions in the Coronado coal case, the retail lumber dealers case, and the Patton Cotton Corner transaction, Judge Wilkerson said the question raised by the government allegation was a vital one and should be settled before the request for modification of the present order can be acted on.

Renew Court Battle

Chicago, Ill., Sept. 12—With the government's temporary injunction against the striking shop men extended for another ten day period beginning today, hearing on Attorney General Daugherty's application for a permanent restraining order continued before Judge Wilkerson today with a vigorous effort on the part of the counsel for the strikers to obtain modification of the edict.

In extending the injunction, Judge Wilkerson did not attempt to pass on any merits of the contentions of either the government or defense attorneys beyond temporarily denying the defense motion to dismiss the proceedings.

Daugherty Silent

As the second day of the hearing began, Attorney General Daugherty had made no suggestion or recommendation for modification of the bill despite his statement at Washington last week that it was not the purpose of the government to curb constitutional rights.

Mr. Daugherty took no active part in the proceedings during the hearing, but sat at the government table surrounded by his aides, the heaviest battery of counsel the government has ever thrown into a court action of this kind.

Northwestern Ry. Head Writes To Striking Men

W. H. Finley, president of the Chicago & N. W. Railroad company has addressed a personal letter to the striking shopmen throughout the United States. A copy of the letter addressed to a Wisconsin Rapids man out on strike was given the Tribune. It reads as follows:

Notice to Employees
Who left the Service July 1, 1922.

Every possible effort to settle the strike of the Federated Shop Crafts through their national officers having failed, this company now invites the men who went out on this road to return to work with the assurance that they will be accorded fair and just treatment.

Yours truly,
W. H. FINLEY,
President.

Madison Milk Drivers Out Today On Protest Strike

(By Associated Press)

Madison, Wis. Sept. 12—Milk wagon drivers of the Kennedy Dairy Company here walked out today after they had voted unanimously last night to strike. Dismissal of three of their number by the company because of their affiliation with the Drivers Union was given by the twenty men who left their work, as the reason for striking.

Mammoth Apples, Grown In Wood County, On Display

Three apples of mammoth size are on display in the show window of the Abel-Mullen Clothing store, Second street, as a concrete demonstration that Wood county can produce fruit as well as dairy cows. The apples, which are of the Wolf river variety, were grown on the farm of Arthur Neiman, east of Rudolph, and compare favorably in size and appearance with the best of the Oregon and Washington fruit.

Report No Open Season In Wood County For Deer

Game Warden W. A. Cole is authority for the statement that there is to be no open season on deer in Wood County this season. The published game laws of the state show that deer hunting is permitted in the county but Warden Cole says that following the hearing held here by the Conservative Commission last August, special action was taken closing the season here.

Warden Cole called attention to this ruling in connection with the protest made by Marshfield sportsmen against the law forbidding the hunting of rabbits with dogs during one for ten days before and after the open season for deer. As there is to be no open season for deer in this county, it is pointed out that rabbit may be hunted with dogs throughout the season.

P-T ASSOCIATIONS SPONSOR LYCEUM

FOUR NUMBERS OF UNUSUAL MERIT SELECTED FOR COMMUNITY ENTERTAINMENT COURSE THIS WINTER

The East and West Side Parent Teachers Associations are joining in sponsoring a community entertainment course at Wisconsin Rapids this year that is said to exceed in quality anything ever brought to this city in the past. The committees have selected four numbers from the list offered by the Extension Division of the University, and are confident that they will meet with the approval and support of the people of the community.

The course will be opened at the Lincoln high school auditorium by the Smith-Spring-Holmes company October 25. This company, an orchestra quintette headed by Clay Smith, a composer of distinction, has the highest rating accorded any Lyceum or Chautauqua attraction, and will feature trombone and cornet solos by Mr. Smith and by Mr. Holmes, who is also a composer of distinction. There are also violin, flute, cello, and vocal solos as well as ensemble numbers.

Dr. W. S. Sadler Coming.

The second number will be given Tuesday evening, Nov. 14, by Dr. W. S. Sadler of Chicago. Dr. Sadler is a medical man of high standing in his profession, and one with a remarkable talent for presenting his subject in a manner interesting and understandable to the common man. He spoke at the Central Wisconsin Teachers' Association meeting at Wausau last fall and made a very favorable impression on all who heard him. Those who read Dr. Evans' column in the Chicago Tribune have no doubt noticed how frequently he refers to Dr. Sadler and his books.

On February 1 the Hadley Concert Company will appear. Mr. Hadley who heads the company, possesses a baritone voice of exceptional smoothness and power. The company gives a vocal program of the same high class as the instrumental work of the Smith-Spring-Holmes company.

On a date not yet assigned Miss Sarah Willmer, reader of plays, who is no stranger to Wisconsin Rapids audiences, will give one of her programs.

Hall May Run As Independent In Ninth Congress District

Madison, Wis. Sept. 11—Reports are current in well informed political circles here that Elmer S. Hall, secretary of state, will enter the Congressional battle in the ninth Wisconsin district, as an independent candidate against George Schneider, nominated at the September 5 primary.

Mr. Hall has been approached by political leaders of the district to determine if he would be willing to make the run as an independent Republican, against Schneider, who was nominated on the Republican ticket. He is understood to have expressed interest in the suggestion, and to be considering now whether to announce himself a candidate.

Judge Henry Graass, who came within 142 votes of defeating Schneider may be an independent should he be assured of support of the Hall backers, but politicians here say that the candidacy of Mr. Hall is more probable.

COMMITTEE NOW CONSIDERING PLAN JEWELL STATES

NO STATEMENT OF BASIS OF PROPOSED SETTLEMENT MADE BUT AGREEMENT TODAY THOUGHT POSSIBLE

(By Associated Press)

Chicago, Ill. Sept. 12—A basis for settlement of the strike of railway shop men was considered today by the general policy committee of the shop crafts, B. M. Jewell, head of the railway employment department of the American Federation of Labor announced at the conclusion of the morning session.

Mr. Jewell's brief statement was the first public acknowledgement that strike settlement plans had been presented to the policy committee, notwithstanding many rumors and reports concerning peace plans. He, however, would give no indication what the plan was and asked that speculation concerning it be dropped in order not to interfere with the committee's discussion.

There was indication, union officials said, that an agreement probably would be reached late today.

D. H. Parks Plurality For Portage Co. Sheriff Is 674

The plurality of D. H. Parks, successful candidate for the office of sheriff in the Republican primaries in Portage county amounted to 674 according to the final count. Mr. Parks is well known in Wisconsin Rapids as his farm is located on the Plover road east of this city a short distance from Meehan station. Mr. Parks closest opposition was from W. T. Barager who received 1782 votes.

Other Portage County officers were renominated without opposition except in the contests for Coroner which was won by H. D. Boston by a large majority and for County Clerk which was won by Ruth McCallum who had a plurality of 3271. Miss McCallum was deputy to the late Algie Bourn, clerk who died shortly before the primaries. Mr. Bourn was unopposed. After his death three others sought the nomination. Even though he was dead, 424 voters marked a cross after Mr. Bourn's name on the ballot.

Conference Tariff Bill Goes To House; Act Soon

(By Associated Press)

Washington, Sept. 12—The administration tariff bill as finally aproved in conference, was presented in the House and the conference report on it, bearing the signatures of the republican managers, will be called up tomorrow with the expectation that it will be disposed of not later than Thursday.

The measure then will go to the Senate, but because of the opposition to the dye embargo and other provisions, the case probably will be held there a week or more.

When Dreams Come True

Policeman Jim Howlett's dreams have come true. So the story goes, the local officer had a dream that the best way to handle the one way traffic over the new bridge during the paving work was to install an electric light signal system. Just what to do seems to have puzzled the local officers until Officer Howlett awoke from a sound but dreamy sleep at 5 A. M. one morning recently with the proper system all worked out. Hence we have the efficient method of starting and stopping traffic at either end of the bridge. Any other persons who have any ingenuous dreams might try them out on the public some time.

WEATHER

Generally fair tonight and Wednesday; not much change in temperature.

NEWSPAPERARCHIVE®
NEWSPAPERARCHIVE®

WISCONSIN RAPIDS DAILY TRIBUNE

NINTH YEAR—NO. 2808. WISCONSIN RAPIDS, WIS., TUESDAY SEPTEMBER 12, 1922. PRICE THREE CENTS

MAY REACH RAIL STRIKE PEACE TODAY

LA FOLLETE MAY FACE FUSION OF ALL OPPONENTS

INDEPENDENT TICKET WILL PROBABLY BE COMPOSED OF DEMOCRATS AND COMMITTEE OF 41 REPUBLICANS

(By Associated Press)

Madison, Wis., Sept. 12—The contest in the Wisconsin general election November 7 will lie between the Republican candidates nominated at the Republican primaries September 5 and independent candidates chosen from both the Republican and Democratic ranks, according to present political indications here.

Suggested fusion of Republican and Democratic forces opposed to the La-Follette Progressive wing of the party to set up a ticket of candidates for state office and legislature in opposition to Republican candidates nominated at the primaries is being received by politicians as the most feasible means of attempting to prevent complete control of the machinery of Wisconsin government by the Progressives.

Democrats Off Ticket

Although a complete tabulation of returns has not been made, it now appears certain that Democratic candidates failed to poll a sufficient number of votes to get their names on the general election ballot. This situation has caused some Republicans to urge a coalition between the Democrats and Republicans for support of an anti-LaFollette slate of candidates.

Announcement of Attorney General William J. Morgan that he is an independent candidate for governor in opposition to Governor Blaine gives him preference as head of the proposed new state ticket, unless he is willing to withdrawn for another. Leatham Smith of Sturgeon Bay also an announced independent candidate for governor, and Roy P. Wilcox of Eau Claire, twice a gubernatorial candidate are named as possible selections on the independent ticket should Mr. Morgan withdraw.

Mrs. Hooper Will Run

Mrs. Jessie Jack Hooper of Oshkosh, Democratic candidate for U. S. senator is expected to continue in the race as an independent candidate opposed to Senator LaFollette should she fail to get a place on the ticket under a Democratic party head.

The names of Karl Mathie and A. A. Bentley, mayor of LaCrosse, Democratic candidates for governor in the primary, are named as likely candidates for Lieutenant Governor on the proposed fusion Independent ticket. John F. Baker, assistant attorney-general, defeated by Herman L. Ekern for the Republican nomination as candidate for attorney general, has declared his unwillingness to run as an independent so that the name of Gerald F. Clifford, special assistant attorney general in charge of anti-trust prosecutions, is being mentioned as a probable candidate for the attorney generalship.

Johnson May Run

Henry Johnson, state treasurer for the past five terms, is not decided concerning his future political course. He was defeated for the nomination by Solomon Levitan, LaFollette candidate with a narrow majority, and is known to be considering the situation he would confront as an independent candidate. If a new ticket is named Mr. Johnson is expected to be the candidate for treasurer.

There is indication of a determined fight in many state assembly and senate districts to defeat the LaFollette Progressive Republican candidates nominated at the primaries. An attempt is to be made by the anti-LaFollette faction to secure control of one of the houses of the legislature, both of which are now aligned with Governor Blaine and his administration, should Republican candidates be elected.

Independent candidates are confronted with the fact that Wisconsin voters in past elections have chosen regular party representatives for the major offices and have not given sufficient support to independents to elect any of their number since the primary law was enacted.

The LaFollette Progressive Republicans express little concern over the activities of their opponents. They assert that the overwhelming majority given them in the primary shows the inclination of Wisconsin voters and express the belief that they may have a vote in November that will be larger than that on September 5.

Four Cars Cross Bridge A Minute Census Indicates

Automobiles and other vehicles, excluding bicycles, crossed the bridge in the numebr of 1,669 between the hours of 7 a. m. and 2 p. m. today, according to figures gathered by members of the local police force who are taking a traffic census under the direction of Chief of Police R. S. Payne. This is at the rate of 238 per hour, or approximately four a minute, and it is expected that this rate will be increased during the afternoon, as the heaviest traffic comes later.

Count was kept yesterday between the hours of 2:30 p. m. and 6 p. m., and the results showed a total of 820 vehicles crossing in the two hours and forty minute period, or better than five a minute.

The count will be continued until 6 o'clock this evening, and probably will be repeated other days this week, and on Saturday in order to give a fair demonstration of the traffic handled on the bridge.

The record is considered remarkable in view of the fact that the inconvenience necessitated by the present one way traffic on the bridge has practically eliminated all unnecessary travel over the structure.

WOMEN VOTERS HAVE PLATFORM

WILL PREVENT SUGGESTIONS DEALING WITH WELFARE OF WOMEN AND CHILDREN TO PARTY CONVENTIONS.

(By Associated Press)

Milwaukee, Wis., Sept. 12—Questions concerning employment of police women by every city and village in the state, and others relating to child labor, working hours for women, dance hall regulation laws, and many others are to be presented by the League of Women Voters of Wisconsin to platform conventions of the different political parties which meet in Madison in a few days.

This was decided last night by the state executive board of the League at a closed session. The questions which were presented by Mrs. Louis Kahlenburg of Madison, State Legislative Chairman, are as follows:

Ask Police Women

Compulsory employment of police women by every city and village in the state.

That all fish and game laws be referred to the conservation commission first, before consideration in the legislature.

County regulations of dance halls and increase in the appropriations for vocational scholarship, to care for 200 instead of 100.

That child labor be placed under the jurisdiction of the industrial commission and eight hour day for women in industry, regulations of working conditions for women in hotels; state maternity aid for women; that prisoners be paid for their work and the money go to their families.

Milwaukee Man Nabbed For Shooting Prairie Chickens

Stevens Point, Wis., Sept. 11—Edw. Jacks, Milwaukee, was arrested at his home in that city last Friday by Conservation Warden Frank Hornberg of Stevens Point on a warrant charging him with shooting prairie chickens in Portage county in violation of the state law. This county is closed for prairie chicken shooting and there is no open season anywhere in the state at this time.

The offense is alleged to have been committed on Thursday, August 31, in the town of Grant, where Jacks had been visiting at the home of a brother, Charles Jacks. The former left in his car the next day, Friday, motoring to his home in Milwaukee. Information secured by the conservation warden here prompted him to make the trip to Milwaukee last week.

Ed. Jacks was found at his home, placed under arrest by Mr. Hornberg and taken to Milwaukee county jail. He was later released on bail of $200 furnished by his sisters residing in Milwaukee and has agreed to appear in Stevens Point next Saturday, when his case will come up in Justice C. L. Park's court. Jacks has retained the services of a Milwaukee attorney to defend him in the action.

HOLD PRIMARIES IN EIGHT STATES; CONTESTS CLOSE

SENATORS POINDEXTER, TOWNSEND, AND LODGE IN HOT FIGHTS FOR RENOMINATION; WILL TEST ADMINISTRATION.

Chicago, Ill., Sept. 12—Primaries in eight states today include four in which the contest for nominations for United States Senates is expected to indicate to some extent, the trend of public opinion on national political principles.

Massachusetts, Michigan, Washington and Vermont today are to choose senatorial candidates. Within the first three states, vigorous opposition to the present incumbents is made by opposing candidates.

Seek Poindexter's Seat

Senator Poindexter of Washington has five opponents, one a woman who received endorsement of some labor organizations.

Senator Townsend of Michigan has two opponents. His candidacy is thru his defense of his colleague, Senator Newberry.

Senator Lodge of Massachusetts has done but little speech making on his campaign, while his opponent, Joseph Walker, has stumped the state vigorously. Four Democrats seek senatorial nomination.

Blease Seeks Renomination

Two southern states have Democratic primaries. In South Carolina, former Governor Cole D. Blease and Thomas G. McLeod are opponents in the principal contest for gubernatorial nomination. In Louisiana, one congressman and several state judicial officers are to be nominated.

Colorado and Arizona are nominating state tickets with a number of congressmen. Senator Ashurst of Arizona is unopposed for Democratic nomination and no Republican candidate has yet been nominated to oppose him in November.

Louisiana Red Devils To Give Dance Here Thursday

The Louisiana Red Devils orchestra, is back in this section of the country after a tour of nearly a year, will play at a special dance at the Armory Thursday evening. The Red Devils played all winter in Oklahoma and Texas, and during the summer were engaged on excursion steamers running out of Burlington, Iowa, and Rockford, Illinois. They are now working north on a tour of Wisconsin, Minnesota, and other northern states, and expect to pass back this way for another engagement in Wisconsin Rapids later.

The organization, which is said to be better than ever before, includes the following instruments:—cornet, R. E. Marchant; saxophone an E flat clarinet, Chet. Scharmer; banjo, G. E. Carpenter; trombone, Dick Anderson; piano, D. J. Matthews; and traps P. Knipple. Matthews is a local boy, and a number of others have played here previously.

First Car Load Of Picric Acid Arrives At Vesper

The first car load of picric acid for land clearing operation in Wood county arrived at Vesper today, and unloading will be commenced tomorrow. About 35,000 pounds are included in the shipment, which is about half the total that is expected to be used in the county this year.

County Agent R. A. Peterson stated that he is still receiving orders for the material, and that he urges all who desire to take advantage of the low prices, representing a saving of from $9 to $15 per hundred pounds, to get in touch with him immediately. A Vesper dealer is cooperating in the land clearing program offering the caps used with the acid at specially reduced prices.

Proposes Danger Signals

E. M. Coyle, local druggist, has suggested that the city take steps to prevent accidents at the intersection of Second and Vine streets by installing an automatic electric light signal as warning to drivers of vehicles that other vehicles approach from the other direction. Mr. Coyle holds some attention should be given to the danger signals in order to prevent accidents in the future when no traffic officers are present to direct the traffic and warn drivers against possible collisions.

STATE FUEL COMMITTEE CLAIMS CAR SHORTAGE HAMPERS DISTRIBUTION

Madison, Wis. Sept. 12—Car shortage is hampering distribution of coal to interior Wisconsin cities, the state fuel committee says. With coal on the docks available for shipment, difficulties are being encountered with railroads holding the cars that could be used to carry coal to state points.

The fuel committee is awaiting for a reply to its message to the interstate commerce commission asking that the Chicago, Milwaukee and St. Paul railway, which now is refusing to permit its cars to be used for coal shipments from Wisconsin docks, be permitted to hold cars for fuel distribution. Claim is made by the railroad that under a commission order all of its empty equipment must be sent directly to the coal fields.

Word has been received by the state committee that 60 per cent of all coal mined in the fields that normally serve the northwest is to be shipped to lower lake Erie ports for distribution through this section. Committee members believe that the receipts of coal will meet all of the demands of the state.

Bids opened on coal for Wisconsin state institutions showed few offers that would be acceptable, J. G. D. Mack, state engineer said today. Over 35,000 tons of soft coal is being purchased by him at a cost of nearly $700,000 delivered.

MRS. HARDING ON ROAD TO HEALTH

CRISIS IN CONDITION APPARENTLY PASSED, BULLETIN REPORTS; PRESIDENT'S WIFE THOUGHT OUT OF DANGER

(By Associated Press)

Washington, Sept. 12—The crisis in Mrs. Harding's condition "seems to have been passed" a formal bulletin issued by attending physicans this morning said.

Secretary Weeks said Mrs. Harding's condition during the night and early today showed a marked improvement over yesterday. Senators Kellogg of Minnesota and Hale of Maine, who also called early in the day, received favorable reports as to the patient's condition, which they described as most favorable.

Tourists Write Letter In Appreciation Of Local Park

Mayor O. R. Roenius has received a letter from some Elgin, Ill. people who were well pleased with the accomodations at Lyons Park, the local tourist campsite. The letter reads as follows:

225 Standish St.,
Elgin, Illinois.
Aug. 28, 1922.

To the Mayor of Wisconsin Rapids:
Dear Sir:—No doubt you will wonder to what you are indebted for this letter, but it is written to compliment you on your "Camping Site" at Lyon's Park.

We have been touring Wissonsin and have stopped for the night at a number of camp grounds, but we found none as attractive as those in your city, nor any better, if as well equipped.

It was truly a pleasure to stop there and we appreciated it after seeing others.

Yours truly,
Mr. and Mrs. A. H. Bates,

Sailstad Death Case Opens In Court At Superior Today

(By Associated Press)

Superior, Wis. Sept. 12—The celebrated Sailstad case pending in courts since shortly after the alleged death of Edward J. Sailstad, Eau Claire, Wis., manufacturer, in a cabin fire at Lake Nebagamon, Wis., on the night of August 26, 1920, formally was opened in federal court here this morning.

John Cadigan, senior member of the law firm of Cadigan & Cadigan, counsel for the plaintiff, Mrs. Leona Sailstad Richardson, after briefly explaining the case, began questioning members of the jury panel as to their qualifications in serving in the case.

Mrs. Sailstad Richardson seeks to force payment of $10,000 life insurance policy carried by her former husband with the New York Life Insurance Co.

JUDGE HOLDS UP ORDER MODIFYING RAIL INJUNCTION

WILKERSON RULES THAT GOVERNMENT MUST HAVE OPPORTUNITY TO PROVE POINT BEFORE HE CAN ACT

(By Associated Press)

Chicago, Ill., Sept. 12—Judge J. H. Wilkerson today deferred the order on motion of attorneys for rail strike leaders for modification of the temporary restraining order, pending completion of the government's efforts to show that the dominant purpose of the alleged conspiracy is destruction of interstate commerce.

Citing supreme court decisions in the Coronado coal case, the retail lumber dealers case, and the Patton Cotton Corner transaction, Judge Wilkerson said the question raised by the government allegation was a vital one and should be settled before the request for modification of the present order can be acted on.

Renew Court Battle

Chicago, Ill., Sept. 12—With the government's temporary injunction against the striking shop men extended for another ten day period beginning today, hearing on Attorney General Daugherty's application for a permanent restraining order continued before Judge Wilkerson today with a vigorous effort on the part of the counsel for the strikers to obtain modification of the edict.

In extending the injunction, Judge Wilkerson did not attempt to pass on any merits of the contentions of either the government or defense attorneys beyond temporarily denying the defense motion to dismiss the proceedings.

Daugherty Silent

As the second day of the hearing began, Attorney General Daugherty had made no suggestion or recommendation for modification of the bill despite his statement at Washington last week that it was not the purpose of the government to curb constitutional rights.

Mr. Daugherty took no active part in the proceedings during the hearing, but sat at the government table surrounded by his aides, the heaviest battery of counsel the government has ever thrown into a court action of this kind.

Northwestern Ry. Head Writes To Striking Men

W. H. Finley, president of the Chicago & N. W. Railroad company has addressed a personal letter to the striking shopmen throughout the United States. A copy of the letter addressed to a Wisconsin Rapids man out on strike was given the Tribune. It reads as follows:

Notice to Employees
Who left the Service July 1, 1922.

Every possible effort to settle the strike of the Federated Shop Crafts through their national officers having failed, this company now invites the men who went out on this road to return to work with the assurance that they will be accorded fair and just treatment.

Yours truly,
W. H. FINLEY,
President.

Madison Milk Drivers Out Today On Protest Strike

(By Associated Press)

Madison, Wis. Sept. 12—Milk wagon drivers of the Kennedy Dairy Company here walked out today after they had voted unanimously last night to strike. Dismissal of three of their number by the company because of their affiliation with the Drivers Union was given by the twenty men who left their work, as the reason for striking.

Mammoth Apples, Grown In Wood County, On Display

Three apples of mammoth size are on display in the show window of the Abel-Mullen Clothing store, Second street, as a concrete demonstration that Wood county can produce fruit as well as dairy cows. The apples, which are of the Wolf river variety, were grown on the farm of Arthur Neiman, east of Rudolph, and compare favorably in size and appearance with the best of the Oregon and Washington fruit.

Report No Open Season In Wood County For Deer

Game Warden W. A. Cole is authority for the statement that there is to be no open season on deer in Wood County this season. The published game laws of the state show that deer hunting is permitted in the county but Warden Cole says that following the hearing held here by the Conservative Commission last August, special action was taken closing the season here.

Warden Cole called attention to this ruling in connection with the protest made by Marshfield sportsmen against the law forbidding the hunting of rabbits with dogs during and for ten days before and after the open season for deer. As there is to be no open season for deer in this county, it is pointed out that rabbits may be hunted with dogs throughout the season.

P-T ASSOCIATIONS SPONSOR LYCEUM

FOUR NUMBERS OF UNUSUAL MERIT SELECTED FOR COMMUNITY ENTERTAINMENT COURSE THIS WINTER

The East and West Side Parent Teachers Associations are joining in sponsoring a community entertainment course at Wisconsin Rapids this year that is said to exceed in quality anything ever brought to this city in the past. The committees have selected four numbers from the list offered by the Extension Division of the University, and are confident that they will meet with the approval and support of the people of the community.

The course will be opened at the Lincoln high school auditorium by the Smith-Spring-Holmes company October 25. This company, an orchestra quintette headed by Clay Smith, a composer of distinction, has the highest rating accorded any Lyceum or Chautauqua attraction, and will feature trombone and cornet solos by Mr. Smith and by Mr. Holmes, who is also a composer of distinction. There are also violin, flute, cello, and vocal solos as well as ensemble numbers.

Dr. W. S. Sadler Coming.

The second number will be given Tuesday evening, Nov. 14, by Dr. W. S. Sadler of Chicago. Dr. Sadler is a medical man of high standing in his profession, and one with a remarkable talent for presenting his subject in a manner interesting and understandable to the common man. He spoke at the Central Wisconsin Teachers' Association meeting at Wausau last fall and made a very favorable impression on all who heard him. Those who read Dr. Evans' column in the Chicago Tribune have no doubt noticed how frequently he refers to Dr. Sadler and his books.

On February 1 the Hadley Concert Company will appear. Mr. Hadley, who heads the company, possesses a baritone voice of exceptional smoothness and power. The company gives a vocal program of the same high class as the instrumental work of the Smith-Spring-Holmes company.

On a date not yet assigned Miss Sarah Willmer, reader of plays, who is no stranger to Wisconsin Rapids audiences, will give one of her programs.

Hall May Run As Independent In Ninth Congress District

Madison, Wis. Sept. 11—Reports are current in well informed political circles here that Elmer S. Hall, secretary of state, will enter the Congressional battle in the ninth Wisconsin district, as an independent candidate against George Schneider, nominated at the September 5 primary.

Mr. Hall has been approached by political leaders of the district to determine if he would be willing to make the run as an independent Republican, against Schneider, who was nominated on the Republican ticket. He is understood to have expressed interest in the suggestion, and to be considering now whether to announce himself a candidate.

Judge Henry Grauss, who came within 142 votes of defeating Schneider may be an independent should he be assured of support of the Hall backers, but politicians here say that the candidacy of Mr. Hall is more probable.

COMMITTEE NOW CONSIDERING PLAN JEWELL STATES

NO STATEMENT OF BASIS OF PROPOSED SETTLEMENT MADE BUT AGREEMENT TODAY THOUGHT POSSIBLE

(By Associated Press)

Chicago, Ill. Sept. 12—A basis for settlement of the strike of railway shop men was considered today by the general policy committee of the shop crafts, B. M. Jewell, head of the railway employment department of the American Federation of Labor announced at the conclusion of the morning session.

Mr. Jewell's brief statement was the first public acknowledgement that strike settlement plans had been presented to the policy committee, notwithstanding many rumors and reports concerning peace plans. He, however, would give no indication what the plan was and asked that speculation concerning it be dropped in order not to interfere with the committee's discussion.

There was indication, union officials said, that an agreement probably would be reached late today.

D. H. Parks Plurality For Portage Co. Sheriff Is 674

The plurality of D. H. Parks, successful candidate for the office of sheriff in the Republican primaries in Portage county amounted to 674 according to the final count. Mr. Parks is well known in Wisconsin Rapids as his farm is located on the Plover road east of this city a short distance from Meehan station. Mr. Parks closest opposition was from W. T. Barager who received 1782 votes.

Other Portage County officers were renominated without opposition except in the contests for Coroner which was won by H. D. Boston by a large majority and for County Clerk which was won by Ruth McCallum who had a plurality of 3271. Miss McCallum was deputy to the late Algie Bourn, clerk who died shortly before the primaries. Mr. Bourn was unopposed. After his death three others sought the nomination. Even though he was dead, 424 voters marked a cross after Mr. Bourn's name on the ballot.

Conference Tariff Bill Goes To House; Act Soon

(By Associated Press)

Washington, Sept. 12—The administration tariff bill as finally aproved in conference, was presented in the House and the conference report on it, bearing the signatures of the republican managers, will be called up tomorrow with the expectation that it will be disposed of not later than Thursday.

The measure then will go to the Senate, but because of the opposition to the dye embargo and other provisions, the case probably will be held there a week or more.

When Dreams Come True

Policeman Jim Howlett's dreams have come true. So the story goes, the local officer had a dream that the best way to handle the one way traffic over the new bridge during the paving work was to install an electric light signal system. Just what to do seems to have puzzled the local officers until Officer Howlett awoke from a sound but dreamy sleep at 5 A. M. one morning recently with the proper system all worked out. Hence we have the efficient method of starting and stopping traffic at either end of the bridge. Any other persons who have any ingenious dreams might try them out on the public some time.

WEATHER

Generally fair tonight and Wednesday; not much change in temperature.

Wisconsin Rapids Daily Tribune

THE WISCONSIN RAPIDS TRIBUNE CO., Inc.
Publishers.

William F. Huffman, Pres. & Mgr.
Paul A. Pratt, Advertising Manager.
Entered as second class matter March 1st, 1920, at the postoffice at Wisconsin Rapids, Wisconsin, under the act of March 3rd, 1897.
Published every afternoon except Sunday at the Tribune Building.

Member of
The Associated Press
The Wisconsin Daily League
The Inland Daily Press Association
The United Typothetae of America

The Associated Press is exclusively entitled to the use for publication of all news dispatches credited to it or not otherwise credited in this paper, and also the local news published herein.

Subscription Rates:—By Carrier Wisconsin Rapids, Nekoosa, Port Edwards and Biron, 15c per week in advance. $5.20 per year. By mail in county, $4.00 per year. Outside county, $6.50 per year.

A FINE PIECE OF WORK

One of the things a community finds it hard to do, is to say, "Thank You." We are always ready to find fault and slow to praise. During the past few weeks, the work on the roadway of the new bridge has necessitated one-way traffic. With the hundreds of automobiles and teams crossing each day, congestion seemed inevitable, and accidents appeared probable. But the police have been so careful and efficient that there have been no bad tie-ups and no accidents. Our hats are off to Chief Payne and his men. They are doing a fine piece of work, quietly, and courteously.

THE PROHIBITION QUESTION

Whatever views one may hold in regard to Prohibition as expressed in the Eighteenth amendment and the Volstead act, the Literary Digest poll, the results of which were printed in the news columns of the Tribune yesterday, must make it clear that the absolute prohibition of all alcoholic drinks, as we now, in theory at least, have it, is not satisfactory to a majority of the people of this country.

The reputation of the Literary Digest is sufficient assurance that the poll was honestly undertaken and fairly carried out. That it gives a very accurate reflection of the opinion of the nation as a whole is also beyond doubt. The names to which ballots were sent were selected at random in numbers from every state in the union in proportion to the population of each state. By the law of averages it is a practical certainty that the close to a million votes received indicate to within a per cent the actual views of the 110,000,000 people who compose the United States.

There is only one answer. The United States is a democracy and wisely or unwisely the will of the people is law. Even the most ardent prohibitionist must admit, if he is fair minded and a true believer in American institutions of government, that the harm that might be done by bringing back beer and wine, the form of modification now suggested would be insignificant indeed compared to the danger that lies in having the will of a minority govern the personal habits of a majority of the American people.

It is not our belief that the vote cast for candidates in any election is a fair indication of the views of the people in regard to Prohibition. Too many other and more vital questions enter into such votes. The matter of the continuance or modification of Prohibition is an important issue, however, and in order to insure a just solution the whole question should be submitted to a referendum vote through which the people of the nation could express their will.

THE BIGGEST JOB IN THE COMMUNITY

The excitement of political events last week drew our attention away from something of far greater importance. The public schools have re-opened. To the small boy, of course, it is a tragedy. The busy mother is probably glad to have her questionful family out from under her feet. The streets look natural again, with the crowds of hurrying youth, going to and from school. To most of us it is rather meaningless, this beginning of a new school year, but this is because we have not given real thought to the place of the public school in community life, or to its supreme value as a moulder of citizenship.

A Democracy demands an educated citizenship. An absolute monarchy is possible only where men are servile and debased because they have not known the liberating power of education. Democracy is based upon common action growing out of common ideals. Ignorance with its resulting antagonism and hatred is the most terrible foe of Democracy. There is an ignorance of the mental life that works great havoc. Men are not informed about the great currents of world thought. They do not understand the meaning and the implications of the problems which confront them. To overcome this ignorance is the aim of the public school curriculum. If the work is well done, it means an enlightened, liberal, citizenship. It was the greatest of all teachers who said, "Ye shall know the truth and the truth shall set you free." Then too, there is an ignorance of an another that breeds much misunderstanding. We have long boasted that the United States has no classes. Today it seems as if there is a real breach between various groups of society. The public school alone can heal this breach. It is a cross section of the life of the community. Its children are gathered from all our homes. They learn to know each other, to understand the same language, appreciate the same ideals. Charles Lamb once said, "I hate that man." "Do you know him?" asked a friend. "Of course not," replied Lamb, "How could I hate him if I knew him?"

Wisconsin Rapids has every reason to believe that its program of education is being carefully carried on. Many of our old teachers are back again, and those who have come here for the first time are men and women of fine education, strongly recommended by those who know their abilities and personalities. The building situation is still bad, but some progress has been made. The kindergarten in the Lowell building has been taken out of the basement, and re-arrangement of seating in the Lincoln High School has eliminated some over-crowding there.

At the head of our school system is a man whose reputation always is high in the state, is rapidly growing in the nation. Supt. E. G. Doudna is one of the big men in the public school business. He is the right man in the right place, for his job is the biggest job in the community.

There is need for a much closer touch between the school and the home. Parent-Teachers Associations are a step in the right direction. They deserve large attendance. Parents should make it a point to know their children's teachers. They should take time to visit the schools, and see the work that is going on. If fathers would take an afternoon off, sometime during the next nine months, and spend it studying the operation of the schools, our much-needed building program would be put under way in short order.

Boost the schools. Back up the teaching force in every way. Don't criticize about little things. If you have a grievance, take it to headquarters. If you have a constructive suggestion take that there too. The more you come to know our teachers and our superintendent, the more you will be for them.

—SEE LEWIS STONE IN "THE ROSARY"—IDEAL WEDS.-THURS. —Adv.

Concord, Mass., today observes the 287th anniversary of its settlement.

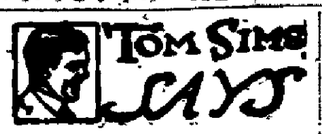

We have been expecting to see in the paper where some coal wagon driver absconded with a ton.

* * *

New York police have dangerous jobs. An actor tried to kiss one.

* * *

The woman who loves every hair in her husband's head hates every hair on his shoulder.

* * *

It's about equal. Poor dodge autos and rich dodge baby buggies.

* * *

What has become of all those cures for the drink habit you used to see advertised?

* * *

Turn your back on your troubles and they get up around your neck.

* * *

Some girls dress for town as if they thought the place deserted.

* * *

Truth has it on fiction. The human tongue has only eleven muscles.

* * *

While driving autos, or bargains it is safer to keep to the right.

* * *

When you see a man climbing the ladder to success you can bet a woman is holding it.

* * *

Slit sleeves look as if the dressmaker didn't have enough goods.

* * *

Since worry makes one bald, what a pity a man can't worry with his face instead of his head.

* * *

Beating up a burglar is safe compared to cussing out a waitress.

* * *

Better national anthem than "Keep the home fires burning" would be "Darling I am growing cold."

Green Arrow Makes Great Change in Family Wash

By JANE ILE

The first time I learned there was water glass and other "fillers" in ordinary white and yellow laundry bars I was just as much surprised as though I had heard that there were false yolks in eggs. And yet, when I thought it over, I knew there must be some reason why it stuck to the clothes like paste. Haven't you often noticed that ordinary laundry soap does this very thing? Well, the fact is that it does contain paste, for that is what water glass becomes when wet. It has no cleaning power and is put into laundry bars just to make a little soap appear like a full-sized bar.

We women have The Palmolive Co. to thank for giving the home GREEN ARROW—a new laundry bar that has no "filler" in it and that never gives us "laundry hands." More than that, they make it with olive oil—a new idea to us, but an old one to fabric experts, who always wash their new materials with olive oil soap. Haven't you wanted your clothes to be as white and soft after washing as they are when new? Well, that's exactly the results you will get from using GREEN ARROW—the same results that the makers of the fabrics themselves obtain.

You'll save many bars a month, too, because GREEN ARROW is *all* soap, thus *all* cleaning power. Naturally it goes nearly twice as far as a bar that is only a half to two thirds soap.

I know a women's prominent magazine that tested GREEN ARROW and reported: "One-third to one-half of what we ordinarily use in our suds test gives perfectly satisfactory results."

Think of a laundry soap—for the common wash—so rich and pure it can be used on the most delicate fabrics without the least harm.

Yet that's another test the magazine's experts made with GREEN ARROW, just to prove how mild and pure it is.

—Advertisement.

—Each Reel a Pearl—"The Rosary" —Ideal Wednesday,—Thursday.—Adv.

CITY POINT NEWS

Quite a number of our residents attended the fair at Marshfield last week.

Mr. and Mrs. Gus Kiester of Davenport, Ia., are transacting business in our vicinity.

Edwin Fields of Minneapolis is visiting the A. Jepson family.

Miss Effie Hancock of Mather is staying with her sister, Mrs. M. Parker.

Mrs. Wm. Walker of Milwaukee is visiting her sister, Mrs. Mary Gallaway.

The Rex Novelty orchestra of our village furnished the music at Veedum Saturday night.

Miss Inga Nelson left for Cary on Sunday where she will teach school.

Evelyn McWold left for Fairchild Saturday to teach.

Miss Lucena Jenske of Wisconsin Rapids and Fern Knutson of Babcock began teaching in the graded school last Tuesday.

A number of young people from here attended the dance at Veedum Saturday night.

Miss Mildrd Jepson left Sunday for Black River Falls where she will teach the coming year.

Republicans of Connecticut will meet in state convention at New Haven today to name candidates for the offices to be filled at the November election. Senator George P. McLean is assured of renomination.

2 or 3 Cans of Baking Powder

Are Not Worth the Price of One

If they are the "big can and cheap" kind because they may mean baking failures.

THAT'S WHY

CALUMET

The Economy BAKING POWDER

Is the biggest selling brand in the world

BEST BY TEST

Don't let a BIG CAN or a very low price mislead you.

Experimenting with an uncertain brand is expensive—because it *Wastes* time and money

The World's Greatest Baking Powder

Here it is At Last

Just What You've Been Looking for

Puritan Hop Flavored Malt Sugar Syrup has the Green Label

Puritan Malt Extract plain has the Gray Label

Malt Extract Is Only As Rich As the Malt

A SUIT of clothes is only as good as the cloth that goes into it. If the wool isn't there, the cloth isn't there. The cloth depends upon the wool and the tailor depends upon the cloth.

A Malt extract is only as rich as the malt and the hops that go into it. And the malt is only as rich as the barley it is made out of. So be sure and ask for "Puritan" if you want results.

With Puritan you can have your choice of two products. You can get the plain Puritan Malt Extract, which is the richest malt extract made, with the separate package of hops that are pressed to keep them fresh; or you can get the Puritan Hop Flavored Malt Sugar Syrup, which is the same rich malt extract already flavored with imported Bohemian Hops.

Buy which ever you are used to, be sure you ask for Puritan if you want the best results.

In buying malt extract, it actually doesn't pay in either time or labor to use any but the best. So ask for and demand

PURITAN MALT

Hop Flavored Sugar Syrup or Plain Extract With Fresh Pressed Hops

For Sale at All Good Stores

Distributed by

Wood County Grocery Co.
Wisconsin Rapids, Wis.

"that's more like it!"

fifteen (15) BETTER cigarettes for 10¢

POLO CIGARETTES

the Better Blend

Every cigarette full weight and full size

—better Turkish
—better Virginia
—better Burley

Copyright 1922, Liggett & Myers Tobacco Co.

NewspaperARCHIVE®

Wisconsin Rapids Daily Tribune

THE WISCONSIN RAPIDS TRIBUNE CO., Inc.
Publishers.

William F. Huffman, Pres. & Mgr.
Paul A. Pratt, Advertising Manager.
Entered as second class matter March 1st, 1920, at the postoffice at Wisconsin Rapids, Wisconsin, under the act of March 3rd, 1897.
Published every afternoon except Sunday at the Tribune Building.

Member of
The Associated Press
The Wisconsin Daily League
The Inland Daily Press Association
The United Typothetae of America

The Associated Press is exclusively entitled to the use for publication of all news dispatches credited to it or not otherwise credited in this paper, and also the local news published herein.

Subscription Rates:—By Carrier Wisconsin Rapids, Nekoosa, Port Edwards and Biron, 15c per week in advance. $6.20 per year. By mail in county, $4.00 per year. Outside county, $6.50 per year.

A FINE PIECE OF WORK

One of the things a community finds it hard to do, is to say, "Thank You." We are always ready to find fault and slow to praise. During the past few weeks, the work on the roadway of the new bridge has necessitated one-way traffic. With the hundreds of automobiles and teams crossing each day, congestion seemed inevitable, and accidents appeared probable. But the police have been so careful and efficient that there have been no bad tie-ups and no accidents. Our hats are off to Chief Payne and his men. They are doing a fine piece of work, quietly, and courteously.

THE PROHIBITION QUESTION

Whatever views one may hold in regard to Prohibition as expressed in the Eighteenth amendment and the Volstead act, the Literary Digest poll, the results of which were printed in the news columns of the Tribune yesterday, must make it clear that the absolute prohibition of all alcoholic drinks, as we now, in theory at least, have it, is not satisfactory to a majority of the people of this country.

The reputation of the Literary Digest is sufficient assurance that the poll was honestly undertaken and fairly carried out. That it gives a very accurate reflection of the opinion of the nation as a whole is also beyond doubt. The names to which ballots were sent were selected at random in numbers from every state in the union in proportion to the population of each state. By the law of averages it is a practical certainty that the close to a million votes received indicate to within a per cent the actual views of the 110,000,000 people who compose the United States.

There is only one answer. The United States is a democracy and wisely or unwisely the will of the people is law. Even the most ardent prohibitionist must admit, if he is fair minded and a true believer in American institutions of government, that the harm that might be done by bringing back beer and wine, the form of modification now suggested would be insignificant indeed compared to the danger that lies in having the will of a minority govern the personal habits of a majority of the American people.

It is not our belief that the vote cast for candidates in any election is a fair indication of the views of the people in regard to Prohibition. Too many other and more vital questions enter into such votes. The matter of the continuance or modification of Prohibition is an important issue, however, and in order to insure a just solution the whole question should be submitted to a referendum vote through which the people of the nation could express their will.

THE BIGGEST JOB IN THE COMMUNITY

The excitement of political events last week drew our attention away from something of far greater importance. The public schools have re-opened. To the small boy, of course, it is a tragedy. The busy mother is probably glad to have her questionful family out from under her feet. The streets look natural again, with the crowds of hurrying youth, going to and from school. To most of us it is rather meaningless, this beginning of a new school year, but this is because we have not given real thought to the place of the public school in community life, or to its supreme value as a moulder of citizenship.

A Democracy demands an educated citizenship. An absolute monarchy is possible only where men are servile and debased because they have not known the liberating power of education. Democracy is based upon common action growing out of common ideals. Ignorance with its resulting antagonism and hatred is the most terrible foe of Democracy. There is an ignorance of the mental life that works great havoc. Men are not informed about the great currents of world thought. They do not understand the meaning and the implications of the problems which confront them. To overcome this ignorance is the aim of the public school curriculum. If the work is well done, it means an enlightened, liberal, citizenship. It was the greatest of all teachers who said, "Ye shall know the truth and the truth shall set you free." Then too, there is an ignorance of an another that breeds much misunderstanding. We have long boasted that the United States has no classes. Today it seems as if there is a real breach between various groups of society. The public school alone can heal this breach. It is a cross section of the life of the community. Its children are gathered from all our homes. They learn to know each other, to understand the same language, appreciate the same ideals. Charles Lamb once said, "I hate that man." "Do you know him?" asked a friend. "Of course not," replied Lamb, "How could I hate him if I knew him?"

Wisconsin Rapids has every reason to believe that its program of education is being carefully carried on. Many of our old teachers are back again, and those who have come here for the first time are men and women of fine education, strongly recommended by those who know their abilities and personalities. The building situation is still bad, but some progress has been made. The kindergarten in the Lowell building has been taken out of the basement, and re-arrangement of seating in the Lincoln High School has eliminated some over-crowding there.

At the head of our school system is a man whose reputation always is high in the state, is rapidly growing in the nation. Supt. E. G. Doudna is one of the big men in the public school business. He is the right man in the right place, for his job is the biggest job in the community.

There is need for a much closer touch between the school and the home. Parent-Teachers Associations are a step in the right direction. They deserve large attendance. Parents should make it a point to know their children's teachers. They should take time to visit the schools, and see the work that is going on. If fathers would take an afternoon off, sometime during the next nine months, and spend it studying the operation of the schools, our much-needed building program would be put under way in short order.

Boost the schools. Back up the teaching force in every way. Don't criticize about little things. If you have a grievance, take it to headquarters. If you have a constructive suggestion take that there too. The more you come to know our teachers and our superintendent, the more you will be for them.

—SEE LEWIS STONE IN "THE ROSARY"—IDEAL WEDS.-THURS. —Adv.

Concord, Mass., today observes the 287th anniversary of its settlement.

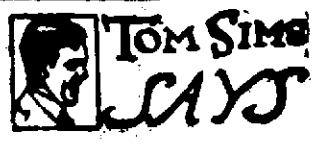

We have been expecting to see in the paper where some coal wagon driver absconded with a ton.

* * *

New York police have dangerous jobs. An actor tried to kiss one.

* * *

The woman who loves every hair in her husband's head hates every hair on his shoulder.

* * *

It's about equal. Poor dodge autos and rich dodge baby buggies.

* * *

What has become of all those cures for the drink habit you used to see advertised?

* * *

Turn your back on your troubles and they get up around your neck.

* * *

Some girls dress for town as if they thought the place deserted.

* * *

Truth has it on fiction. The human tongue has only eleven muscles.

* * *

While driving autos or bargains it is safer to keep to the right.

* * *

When you see a man climbing the ladder to success you can bet a woman is holding it.

* * *

Slit sleeves look as if the dressmaker didn't have enough goods.

* * *

Since worry makes one bald, what a pity a man can't worry with his face instead of his head.

* * *

Beating up a burglar is safe compared to cussing out a waitress.

* * *

Better national anthem than "Keep the home fires burning" would be "Darling I am growing cold."

Green Arrow Makes Great Change in Family Wash

By JANE LEE

The first time I learned there was water glass and other "fillers" in ordinary white and yellow laundry bars I was just as much surprised as though I had heard that there were false yolks in eggs. And yet, when I thought it over, I knew there must be some reason why it stuck to the clothes like paste. Haven't you often noticed that ordinary laundry soap does this very thing? Well, the fact is that it *does* contain paste, for that is what water glass becomes when wet. It has no cleaning power and is put into laundry bars just to make a little soap appear like a full-sized bar.

We women have The Palmolive Co. to thank for giving the home GREEN ARROW—a new laundry bar that has no "filler" in it and that never gives us "laundry hands." More than that, they make it with olive oil—a new idea to us, but an old one to fabric experts, who always wash their new materials with olive oil soap. Haven't you wanted your clothes to be as white and soft after washing as they are when new? Well, that's exactly the results you will get from using GREEN ARROW—the same results that the makers of the fabrics themselves obtain.

You'll save many bars a month, too, because GREEN ARROW is *all* soap, thus *all* cleaning power. Naturally it goes nearly twice as far as a bar that is only a half to two-thirds soap.

I know a women's prominent magazine that tested GREEN ARROW and reported: "One-third to one-half of what we ordinarily use in our suds test gives perfectly satisfactory results."

Think of a laundry soap—for the common wash—so rich and pure it can be used on the most delicate fabrics without the least harm!

Yet that's another test the magazine's experts made with GREEN ARROW, just to prove how mild and pure it is.

—Advertisement.

—Each Reel a Pearl—"The Rosary" —Ideal Wednesday,—Thursday.—Adv.

CITY POINT NEWS

Quite a number of our residents attended the fair at Marshfield last week.

Mr. and Mrs. Gus Kiester of Davenport, Ia., are transacting business in our vicinity.

Edwin Fields of Minneapolis is visiting the A. Jepson family.

Miss Effie Hancock of Mather is staying with her sister, Mrs. M. Parker.

Mrs. Wm. Walker of Milwaukee is visiting her sister, Mrs. Mary Gallaway.

The Rex Novelty orchestra of our village furnished the music at Veedum Saturday night.

Miss Inga Nelson left for Cary on Sunday where she will teach school.

Evelyn McWold left for Fairchild Saturday to teach.

Miss Lucena Jenske of Wisconsin Rapids and Fern Knutson of Babcock began teaching in the graded school last Tuesday.

A number of young people from here attended the dance at Veedum Saturday night.

Miss Mildrd Jepson left Sunday for Black River Falls where she will teach the coming year.

Republicans of Connecticut will meet in state convention at New Haven today to name candidates for the offices to be filled at the November election. Senator George P. McLean is assured of renomination.

2 or 3 Cans of Baking Powder

Are Not Worth the Price of One

If they are the "big can and cheap" kind because they may mean baking failures.

THAT'S WHY

CALUMET

The Economy BAKING POWDER

Is the biggest selling brand in the world

BEST BY TEST

Don't let a BIG CAN or a very low price mislead you.

Experimenting with an uncertain brand is expensive,—because it *Wastes* time and money

The World's Greatest Baking Powder

Here it is At Last

Just What You've Been Looking For

Puritan Hop Flavored Malt Sugar Syrup has the Green Label

Puritan Malt Extract plain has the Gray Label

Malt Extract Is Only As Rich As the Malt

A SUIT of clothes is only as good as the cloth that goes into it. If the wool isn't there, the cloth isn't there. The cloth depends upon the wool and the tailor depends upon the cloth.

A Malt extract is only as rich as the malt and the hops that go into it. And the malt is only as rich as the barley it is made out of. So be sure and ask for "Puritan" if you want results.

With Puritan you can have your choice of two products. You can get the plain Puritan Malt Extract, which is the richest malt extract made, with the separate package of hops that are pressed to keep them fresh; or you can get the Puritan Hop Flavored Malt Sugar Syrup, which is the same rich malt extract already flavored with imported Bohemian Hops.

Buy which ever you are used to, be sure you ask for Puritan if you want the best results.

In buying malt extract, it actually doesn't pay in either time or labor to use any but the best. So ask for and demand

PURITAN MALT

Hop Flavored Sugar Syrup or Plain Extract With Fresh Pressed Hops

For Sale at All Good Stores

Distributed by

Wood County Grocery Co.
Wisconsin Rapids, Wis.

"that's more like it!"

fifteen (15) BETTER cigarettes for 10¢

POLO

CIGARETTES

the Better Blend

Every cigarette full weight and full size

—better Turkish
—better Virginia
—better Burley

Copyright 1922, Liggett & Myers Tobacco Co.

DOINGS OF THE DUFFS — Tom Steps In On the Scene — BY ALLMAN

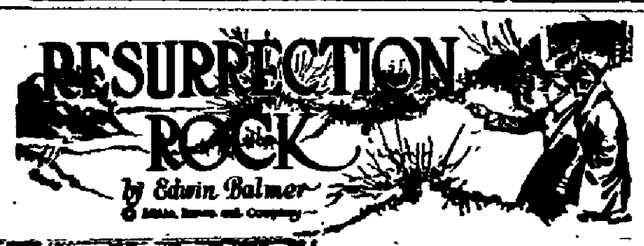

Horror stricken by the fear that BARNEY LOUTRELLE, the young lieutenant, had been murdered, ETHEL CAREW, goes to the unoccupied house on mysterious and ghostly Resurrection Rock and finds there evidence of crime and proof that a body has been hidden under the ice of Lake Huron.

At once she suspects that her grim and rentless grandfather, LUCAS CULLEN, SENIOR, has had the murder committed. Old Cullen had been filled with anger and fear when he learned that Loutrelle had entered these northern Michigan woods to go to the Rock.

Ethel and Loutrelle were drawn together by close mutual interests. In London he had received, in a seance, messages from Ethel's father, who had been killed in France. These messages instructed him to proceed to Resurrection Rock—a trip which he hoped would clear up his obscure parentage.

Lucas Cullen had been guilty of violent crimes in early days and fear was driving him to violence. Ethel furiously accuses her grandfather of instructing KINCHELOE to shoot Loutrelle.

GO ON WITH THE STORY

"Oh, I had Kincheloe do something out there, did I?" Lucas demanded.

Ehtel could not answer him for the suffocation in her breast; muscles seemed to be tugging tight all through her.

"Barney Loutrelle's been made away with! Killed!" she cried.

"Hey? You saw him dead?"

"No; but—"

"Have you enough shame left to realize what you have just been saying to me?" he assailed her, raising his hand clenched but for his huge forfinger with which he threatened her. "Kincheloe has killed your fine friend of the train, Barney Lourrelle, you said. I had him do it! Eh? Eh? Say to me, you mean that,"

"Yes!"

"Eh? So Kincheloe—and I had him do it—killed your Barney Lontrelle, you believe?"

"Yes!"

He jerked his wrist out of her grasp and stepped back, looking down at her laughing.

"I must have Miss Platt hear you," he said, when he was through laughing. "And your grandmother." He stepped to the door and, opening it, called for Miss Platt and then for his wife.

"Now we will all hear your opinions," her grandfather said; and, before the others, he made her accuse Kincheloe and himself again. Then he went once more to the door.

"Lieutenant Loutrelle!" he called. "Mr. Barney Loutrelle, will you step in here!"

He was not dead! She opened her eyes to see him in the doorway; he entered and came toward her, speaking to her. Everything wavered about him; but he did not waver in her sight. She cried out —or whispered—something in reply to the words he was saying. She knew neither what she said nor how she said it.

Her grandfather was grabbing at her, saying something; and Miss Platt was addressing her; but Ethel heeded neither of them.

"I thought you were dead?" she was explaining to him. "You see, I thought they had killed you."

"I came to find you as early as I dared," he told her. "I came here just to see you. They told me you would be down soon. I had no idea you had gone out."

"I went to the Rock for you. You see, I thought they had hurt you and—"

Her grandfather interrupted them loudly; he ordered her to go at once to her room; but she disregarded him.

"Leave her alone!" Barney Loutrelle broke in. "Leave her alone!" he replied, putting himself between her and her grandfather. "She has something to say to me; and I have much to tell her. I came to see her. You can give us this room, or we will go out; won't we, Miss Carew?" he asked her.

"Yes," she said. "Yes.'

"What? her grandfather threatened. "What? You think you will go with this—this—" he stopped with a snort of contempt. But he was not feeling contempt. Ethel saw as she watched him.

"I can forgive your imbecility and madness. God helping me, I can forgive my child's child even what she has said to me this day. But disobey me again and I shall never forgive you. Now go; go to your room and go to your knees, and later, when you are yourself, I shall send for you."

She gazed only an instant longer at her grandfather before looking up at the friend at her side.

"I am ready to go with you," she said.

CHAPTER VIII

She crossed the threshold, which her grandfather had forbidden her, and went to the front door. Barney followed and closed the door behind them.

As briefly as possible, she told Barney what followed her arrival at St. Florentin and she received in return full report from Barney.

He had stopped at Wheedon's in the afternoon, and there had learned that the man named Bagley had arrived a day earlier and exhibited a letter from Marcellus Clarke which authorized him to obtain the keys to the house on Resurrection Rock.

Last night Bagley served a good supper, and afterward Barney wandered about the Rock while Bagley was still clearing up in the dining room. Barney came indoors and was trying again to read when he heard a shot in the direction of the shore and, going to the door, he thought he also heard cries. He went ashore and wandered about for nearly an hour before returning to find the Rock dark and the house shut. After trying to arouse Bagley, he went ashore once more to find that Bagley already had arrived at Wheedon's and was determined to remain there.

He had had "enough" he explained to Barney as he previously had informed Wheedon; that was the extent of the explanation he made. He was going home to Chicago on the earliest train.

"I thought they had killed you," Ethel said. "But of course it was some one who arrived at the Rock after Bagley had shut you out and you had followed him to Wheedon's."

"Yes; I think that's pretty clear," Barney agreed. "But who was he?"

"My grandfather knows, of course," Ethel said.

"That telegram from my uncle Lucas in Chicago, which Asa brought when we were at dinner, told my grandfathear who he was and what his presence meant. You see, after father sent Kincheloe out again, and grandfather waited in his house with his rifle loaded. He wasn't sure whether Kincheloe, or the other man, was coming back from the Rock to his house."

"What are we in, you and I?" she asked, sudenly shivering.

He put his hands steadingly upon her arm. "I got you into it," he accused himself. "You know I'd no idea what it would do to you, or I'd turned back yesterday."

"I think there's surely somthing to be found out in Chicago," Barney said when Ethel stated her determination to go there at once. "Bagley's back there; and Marcellus Clarke has his office there."

'And my uncle Lucas is there—or he was when he sent that telegram last night warning grandfather. But of course, he'll be with grand-

BUT A SHOCK AWAITED HER WHEN SHE ENTERED HER COUSIN'S HOME.

father; I'll learn nothing from him, if he can help it."

She gave him her hand in good-by.

CHAPTER IX

As the train bore Ethel away from Resurrection Rock and from Barney Loutrelle, the girl debated in her mind the task which confronted her on her arrival and vaguely wished that cousin Agnes, Mrs. Oliver Cullen as she had been known in Chicago society before her tragic disappearance from the torpedoed Gallantic, were alive to aid her.

About Agnes there had been something of a mystery as well as an attraction to Ethel. Cousin Agnes first came to Chicago as a girl. Previously she had lived in a small town and no one—not even the many newspaper interviewers—got farther than that.

It was plain that, not long before her employment in the Cullen offices, she had passed through some extraordinary experience which had tremendously sapped her vitality. She had endured some frightful ordeal which temporarily had drowned her but had not beaten her.

Many men offered themselves to take up her battle for her. But only Oliver Cullen, after the fifth or sixth attempt, succeeded in offering himself aright.

John died and Oliver "the damned weakling" and his upstart wife, who had been a stenographer, claimed from Lucas and his stronger, far more able sons, the control of the Cullen corporations which ownership old John's stock implied.

Lucas fought and blustered; but Oliver asserted the control; or, rather Agnes did. For Lucas and his sons did not remain long in doubt regarding the force with which they had to deal; nor did outsiders remain ignorant.

So they grinned and bore it while they watched Oliver gradually sink into invalidism and year follow year with Agnes childness.

There was an old contract, which Lucas, Senior, had safely locked away by which he and his brother had bound themselves that in the event of either of them of their sons dying without issue, the holdings of the deceased would pass to the survivor.

In September, 1918, those conditions seemed completely fulfilled; for Agnes, who had gone heart and soul into war work, sailed abroad a ship which was torpedoed; and she was lost.

The news reached Oliver on the eighteenth; and on the twenty-second, he died.

But Agnes, as though to torment Lucas even after her death, had passed on in the most annoying way possible. Though it was obvious that she had drowned, yet no one actually had seen her drown.

Since she was not legally dead, her home remained open. Mrs. Wain, her housekkeeper, and her servants were at the house, which they were keeping in ordr as though Mrs. Oliver Cullen were away merely on a visit.

It was to cousin Agnes' home that Ethel went after an unsuccessful attempt to discover any knowledge of Bagley.

Marcellus Clark, she learned, was in Europe and no one at his office could disclose information of Bagley or the reasons why the frightened steward had been sent to the lonesome house on Resurrection Rock.

But a shock awaited her when she entered her cousin's home and was greeted by the housekeeper.

(To Be Continued)

Baltimore keeps a holiday today in memory of the successful resistance of British invasion in 1814.

—COMING—"THE ROSARY"—IDEAL WEDS.—THURS.—Adv.

Personal Mention

Mr. and Mrs. William Young and children, 1083 Washington Ave. motored to Almond, Wautoma and Wild Rose Sunday.

Mr. and Mrs. Roland Baldwin, 424 Fourth street south, returned Monday evening from Appleton where they attended the Eastern Wisconsin M. E. conference.

The Misses Isabel Weltman and Margaret Johnson of Stevens Point were Sunday guests at the Peter Reiland home, Baker street.

Mr. and Mrs. Earl Brennan, their daughter, Kathryn, Mr. and Mrs. John Brennan Sr., Miss Ruby Brennan and John Starr motored to Wautoma and Wild Rose Sunday.

R. S. Payne and family were among the number of motorists of this city who visited the Fish Hatchery at Wild Rose Sunday.

Mrs. F. E. Weiland and children left Friday for their future home in Ft. Meyers, Fla.

"111" cigarettes
They are GOOD! 10¢

CLASSIFIED ADVERTISING

Wisconsin Rapids Daily Tribune WANT ADS Bring Results

Based on five words to line.
1 time ..... 10c per line
3 times ..... 9c per line
6 times ..... 8c per line
No ad taken for less than two lines nor less than 25c for one time.
All classified ads strictly cash in advance.
To insure publication the day they are received, all classified advertisements must be in this office not later than 11:00 o'clock a. m.

HELP WANTED—FEMALE

WANTED—Reliable woman to do washing and cleaning in home. Phone 521. 9-14

WANTED—Maid for general work. Good wages, board and room. Apply in person at Riverview Hospital. 9-15

WANTED
20 LABORERS
On Highway work, Wages 30c and 35c per hour.
IRON RIVER CONSTRUCTION CO.
W. E. McDonald, Supt.
Care of Klondike Stor,
Marshfield, Wisconsin
8-24tf

YOUNG WOMEN over eighteen years of age to enter the Milwaukee Maternity and General Hospital as student nurses. An excellent three year course, preparing students for state registration is offered with a small monthly remuneration. For particulars write The Supt. 830 Sycamore Street, Milwaukee, Wis. 9-18

WANTED—An alert business getter. 10,000 mile guaranteed new cord tires at prices below all competition. Exclusive local territory. $100.00 and commission. Smith System Cord Tire Co., 1108 S. Michigan, Chicago. 9-12

WANTED—Janitor at hospital. Able-bodied man without family. Board and room furnished. Apply at the office of Dr. Goodrich. 9-15

WANTED—Good man to work on farm. M. J. Reilly, Route 2. 9-13

FOR SALE

FOR SALE—Oliver No. 9 typewriter in A1 condition. Dr. L. E. Bloomfield, Room 1, Wood Block. 9-12

FOR SALE—Dining room chairs, porch swing, wash tubs and wringer. Tel. 529. 9-13

FOR SALE—Lots 19 and 20, block 1, Cloverdale. Price $325. Mrs. E. L. Shannon, Stevens Point, Wis., R. R. No. 5. 9-12

FOR SALE—Cabbage, $1.25 per 100 lbs. Raymond Stock, City R. 7. 9-14

FOR SALE—Lots 123 and 143 Morningside Addition. Inquire 112 12th St. North. Tel. Green 831. 9-14

FOR SALE—Modern home. Phone 427 or call at 218 8th St. So. 9-12

FOR SALE—New 5 room modern house. Phone 247. 9-13

WANTED TO BUY

WANTED—1 large safe, a few show cases, wall cases, typewriter, etc. W. Weller, jeweler and optometrist. 339 Grand Ave., Phone 821. 9-18

WANTED—Library table, wood burning cook stove. For particulars phone 442. 9-13

WANTED—5 or 6 room house, modern or partly modern. Small family. Phone 971. 9-14

USED CAR BARGAINS

FOR SALE—Ford touring car in good condition. Call Red 272. 9-14

FOR SALE—1917 model Ford touring car. Very cheap. Tel. Blue 1011. 9-12

FOR SALE—Reo roadster. Phone 663. 9-14

LOST

LOST—Yellow topaz pin, surrounded with small pearls. Reward. Mrs. Knight, 255 1st St. No. 9-14

LOST—Black and tan hound. Finder please notify Frank Hanneman, 17th street or phone Green 999. 9-14

ROOMS FOR RENT

FOR RENT—3 unfurnished rooms with lights and bath on 3rd Ave. No. Tel. 480. 9-14

FOR RENT—Furnished rooms. Light, water and fuel, also unfurnished rooms. Tel. Red 1103. 9-14

FOR RENT—Room. Modern conveniences, 325 3rd St. So. Tel 316. 9-14

FOR TRADE—Pure Guernsey heifer for driving horse. F. E. Rice, City. 9-14

FOR SALE OR EXCHANGE—5 acres on Washington avenue. Good buildings. Will accept auto. Inquire of Geo. P. Fisher, Route 1. 9-14

FOUND

FOUND—Stray fox-hound entered my premises Saturday. Call J. Brunner, Nekoosa, Wis. 9-15

REAL ESTATE

If you want to buy, sell or rent a home see Geo. W. Lyons, 221 4th Ave. So. Phone Red 1016. 8-1tf

IF YOU WANT TO BUY or sell your property see me at once. Bargains in city property and farms. I get results. Geo. Forrand. Phone 755. 8-1tf

MISCELLANEOUS

—Henry Muth, Route 5, City. Professional piano tuner. All work guaranteed. 9-14

MOVING AND TRANSFERRING Prompt service. Phone 646. 9-16

LODGE NOTICE

—Rainbow Chapter No. 87, O. E. S. will hold a regular meeting at the Masonic Hall Wednesday evening, Sept. 13, at 8 o'clock.
By order of Worthy Matron.
Bessie Smart, Sec'y. 9-12

—Regular meeting of Mystic Workers of World Tuesday, Sept. 12. Election of officers and other important business. Full attendance of members desired.
L. C. Rumsey, Sec. 9-12

—Regular meeting of the World War Veterans Post, No. 4 Tuesday evening, Sept. 12th at 7:30 sharp at the Papermaker's Club. All members are requested to be present.
By order of,
Peter Justisen, President. 9-12

MISS NINA SPENCER announces that she will give VIOLIN AND PIANO LESSONS. Also lessons in elementary and advance harmony. Pupils of all ages accepted. Special methods for children between ages of four and eight years. For information Tel. No. 82. 7-29tf

Winter is just around the corner
Get your Arcola NOW
FRON THE PLUMBER
WISCONSIN RAPIDS

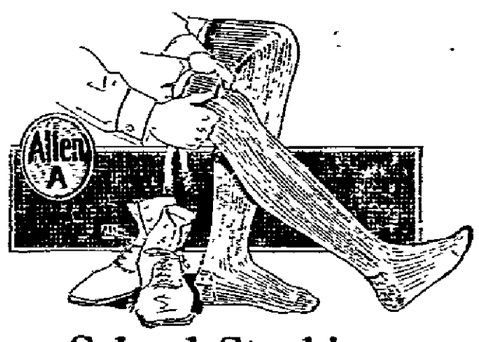

School Stockings

FOR years, mothers of boys and girls have looked to us for hosiery strongly made; to stand the wear and tear of the school playground. For as many years we have recommended.

Allen A Black Cat Hosiery

Our lines of children's hosiery include every style or quality you are ever likely to want. Stockings for school, "dress-up" or knockabout wear, made with reinforced heels, toes and knees, for sturdy boys and girls—all *rightly priced*. See our special School Display this week.

SMITH & KALTENECKER
Wisconsin Rapids

EVERETT TRUE — BY CONDO

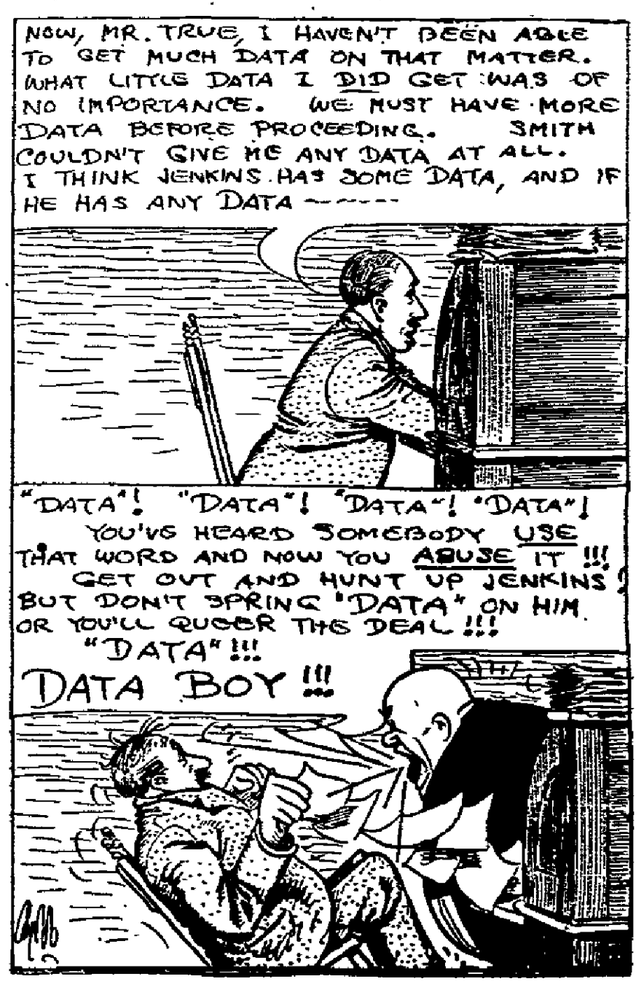

LOCAL MARKET REPORT
(Johnson & Hill)

Eggs	24c
Butter	28-30c
(Jackson Milling Co.)	
Buckwheat, cwt.	$1.50
Rye, bushel	56c
Oats	32c
(Siewert & Edwards)	
Beef, dressed	7-9c
Hogs, dressed	10-12c
Lamb dressed	16-18c
Mutton, dressed	8-12c
Calves, dressed	8-12c
Hens	14-16c
Spring chicken	18-20c
Hay, per ton	$18.00-$20.00
Dry wood, per cord	$2.25-4.00
(J. A. Lutz)	
New potatoes, per bus.	60c

Retail Prices
(Jackson Milling Co.)

Victoria flour, 49 lbs	$2.17
Rye flour, 49 lb.	$1.37
J. C., 49 lbs.	$1.92
Graham, 10 lbs.	37c
Corn and Oats Feed, cwt.	$1.43
Corn, per cwt.	$1.38
Cracked corn, per cwt.	$1.43
Wheat middlings	$1.03
Rye middlings	88c
Bran	$1.03
Big Egg Hen Feed	$1.90

Plymouth Cheese Market
(Mott & Wood)

Daises	19c
Twins	18⅝c
Longhorns	19c

Chicago Butter Market
(Mott & Wood)
Markets—Steady.

Extras	38½c
Extras Firsts	34-37c
Firsts	31-33½c
Seconds	30-30½c
Standards	34½c
Packing Stock	25-26c

NEWSPAPER ARCHIVE®
NEWSPAPER ARCHIVE®

DOINGS OF THE DUFFS — Tom Steps in On the Scene — BY ALLMAN

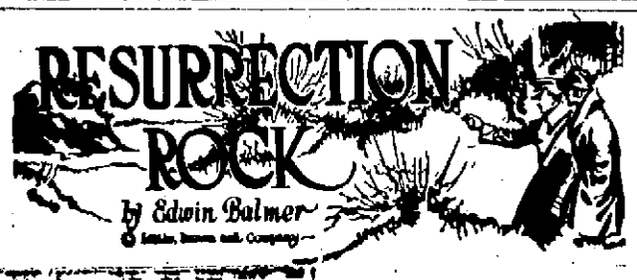

Horror stricken by the fear that BARNEY LOUTRELLE, the young lieutenant, had been murdered,

ETHEL CAREW, goes to the unoccupied house on mysterious and ghostly Resurrection Rock and finds there evidence of crime and proof that a body has been hidden under the ice of Lake Huron.

At once she suspects that her grim and rentless grandfather,

LUCAS CULLEN, SENIOR, has had the murder committed. Old Cullen had been filled with anger and fear when he learned that Loutrelle had entered these northern Michigan woods to go to the Rock.

Ethel and Loutrelle were drawn together by close mutual interests. In London he had received, in a seance, messages from Ethel's father, who had been killed in France. These messages instructed him to proceed to Resurrection Rock—a trip which he hoped would clear up his obscure parentage.

Lucas Cullen had been guilty of violent crimes in early days and fear was driving him to violence. Ethel furiously accuses her grandfather of instructing

KINCHELOE to shoot Loutrelle.

GO ON WITH THE STORY

"Oh, I had Kincheloe do something out there, did I?" Lucas demanded.

Ethel could not answer him for the suffocation in her breast; muscles seemed to be tugging tight all through her.

"Barney Loutrelle's been made away with! Killed!" she cried.

"Hey? You saw him dead?"

"No; but—"

"Have you enough shame left to realize what you have just been saying to me?" he assailed her, raising his hand clenched but for his huge forfinger with which he threatened her. "Kincheloe has killed your fine friend of the train, Barney Loutrelle, you said. I had him do it! Eh? Eh? Say to me, you mean that,"

"Yes!"

"Eh? So Kincheloe—and I had him do it—killed your Barney Loutrelle, you believe?"

"Yes!"

He jerked his wrist out of her grasp and stepped back, looking down at her laughing.

"I must have Miss Platt hear you," he said, when he was through laughing. "And your grandmother." He stepped to the door and, opening it, called for Miss Platt and then for his wife.

"Now we will all hear your opinions," her grandfather said; and, before the others, he made her accuse Kincheloe and himself again. Then he went once more to the door.

"Lieutenant Loutrelle!" he called. "Mr. Barney Loutrelle, will you step in here!"

He was not dead! She opened her eyes to see him in the doorway; he entered and came toward her, speaking to her. Everything wavered about him; but he did not waver in her sight. She cried out—or whispered—something in reply to the words he was saying. She knew neither what she said nor how she said it.

Her grandfather was grabbing at her, saying something; and Miss Platt was addressing her; but Ethel heeded neither of them.

"I thought you were dead?" she was explaining to him. "You see, I thought they had killed you."

"I came to find you as early as I dared," he told her. "I came here just to see you. They told me you would be down soon. I had no idea you had gone out."

"I went to the Rock for you. You see, I thought they had hurt you and—"

Her grandfather interrupted them loudly; he ordered her to go at once to her room; but she disregarded him.

"Leave her alone!" Barney Loutrelle broke in. "Leave her alone!" he replied, putting himself between her and her grandfather. "She has something to say to me; and I have much to tell her. I came to see her. You can give us this room, or we will go out; won't we, Miss Carew?" he asked her.

"Yes," she said. "Yes."

"What? her grandfather threatened. "What? You think you will go with this—this—" he stopped with a snort of contempt. But he was not feeling contempt. Ethel saw as she watched him.

"I can forgive your imbecility and madness. God helping me, I can forgive my child's child even what she has said to me this day. But disobey me again and I shall never forgive you. Now go; go to your room and go to your knees, and later, when you are yourself, I shall send for you."

She gazed only an instant longer at her grandfather before looking up at the friend at her side.

"I am ready to go with you," she said.

CHAPTER VIII

She crossed the threshold, which her grandfather had forbidden her, and went to the front door. Barney followed and closed the door behind them.

As briefly as possible, she told Barney what followed her arrival at St. Florentin and she received in return full report from Barney.

He had stopped at Wheedon's in the afternoon, and there had learned that the man named Bagley had arrived a day earlier and exhibited a letter from Marcellus Clarke which authorized him to obtain the keys to the house on Resurrection Rock.

Last night Bagley served a good supper, and afterward Barney wandered about the Rock while Bagley was still clearing up in the dining room. Barney came indoors and was trying again to read when he heard a shot in the direction of the shore and, going to the door, he thought he also heard cries. He went ashore and wandered about for nearly an hour before returning to find the Rock dark and the house shut. After trying to arouse Bagley, he went ashore once more to find that Bagley already had arrived at Wheedon's and was determined to remain there.

He had had "enough" he explained to Barney as he previously, had informed Wheedon; that was the extent of the explanation he made. He was going home to Chicago on the earliest train.

"I thought they had killed you," Ethel said. "But of course it was some one who arrived at the Rock after Bagley had shut you out and you had followed him to Wheedon's."

"Yes; I think that's pretty clear," Barney agreed. "But who was he?"

"My grandfather knows, of course," Ethel said.

"That telegram from my uncle Lucas in Chicago, which Asa brought when we were at dinner, told my grandfathear who he was and what his presence meant. You see, after father sent Kincheloe out again, and grandfather waited in his house with his rifle loaded. He wasn't sure whether Kincheloe, or the other man, was coming back from the Rock to his house."

"What are we in, you and I?" she asked, sudenly shivering.

He put his hands steadingly upon her arm. "I got you into it," he accused himself. "You know I'd no idea what it would do to you, or I'd turned back yesterday."

"I think there's surely somthing to be found out in Chicago," Barney said when Ethel stated her determination to go there at once. "Bagley's back there; and Marcellus Clarke has his office there."

"And my uncle Lucas is there—or he was when he sent that telegram last night warning grandfather. But of course, he'll be with grandfather; I'll learn nothing from him, if he can help it."

BUT A SHOCK AWAITED HER WHEN SHE ENTERED HER COUSIN'S HOME.

She gave him her hand in good-by.

CHAPTER IX

As the train bore Ethel away from Resurrection Rock and from Barney Loutrelle, the girl debated in her mind the task which confronted her on her arrival and vaguely wished that cousin Agnes, Mrs. Oliver Cullen as she had been known in Chicago society before her tragic disappearance from the torpedoed Gallantic, were alive to aid her.

About Agnes there had been something of a mystery as well as an attraction to Ethel. Cousin Agnes first came to Chicago as a girl. Previously she had lived in a small town and no one—not even the many newspaper interviewers—got farther than that.

It was plain that, not long before her employment in the Cullen offices, she had passed through some extraordinary experience which had tremendously sapped her vitality. She had endured some frightful ordeal which temporarily had drowned her but had not beaten her.

Many men offered themselves to take up her battle for her. But only Oliver Cullen, after the fifth or sixth attempt, succeeded in offering himself aright.

John died and Oliver "the damned weakling" and his upstart wife, who had been a stenographer, claimed from Lucas and his stronger, far more able sons, the control of the Cullen corporations which ownership old John's stock implied.

Lucas fought and blustered; but Oliver asserted the control; or, rather Agnes did. For Lucas and his sons did not remain long in doubt regarding the force with which they had to deal; nor did outsiders remain ignorant.

So they grinned and bore it while they watched Oliver gradually sink into invalidism and year follow year with Agnes childness.

There was an old contract, which Lucas, Senior, had safely locked away by which he and his brother had bound themselves that in the event of either of them of their sons dying without issue, the holdings of the deceased would pass to the survivor.

In September, 1918, those conditions seemed completely fulfilled; for Agnes, who had gone heart and soul into war work, sailed abroad a ship which was torpedoed; and she was lost.

The news reached Oliver on the eighteenth; and on the twenty-second, he died.

But Agnes, as though to torment Lucas even after her death, had passed on in the most annoying way possible. Though it was obvious that she had drowned, yet no one actually had seen her drown.

Since she was not legally dead, her home remained open. Mrs. Wain, her housekkeeper, and her servants were at the house, which they were keeping in ordr as though Mrs. Oliver Cullen were away merely on a visit.

It was to cousin Agnes' home that Ethel went after an unsuccessful attempt to discover any knowledge of Bagley.

Marcellus Clark, she learned, was in Europe and no one at his office could disclose information of Bagley, or the reasons why the frightened steward had been sent to the lonesome house on Resurrection Rock.

But a shock awaited her when she entered her cousin's home and was greeted by the housekeeper.

(To Be Continued)

Baltimore keeps a holiday today in memory of the successful resistance of British invasion in 1814.

—COMING—"THE ROSARY"—IDEAL WEDS.—THURS.—Adv.

Personal Mention

Mr. and Mrs. William Young and children, 1083 Washington Ave. motored to Almor.J, Wautoma and Wild Rose Sunday.

Mr. and Mrs. Roland Baldwin, 424 Fourth street south, returned Monday evening from Appleton where they attended the Eastern Wisconsin M. E. conference.

The Misses Isalel Weltman and Margaret Johnson of Stevens Point were Sunday guests at the Peter Reiland home, Baker street.

Mr. and Mrs. Earl Brennan, their daughter, Kathryn, Mr. and Mrs. John Brennan Sr., Miss Ruby Brennan and John Starr motored to Wautoma and Wild Rose Sunday.

R. S. Payne and family were among the number of motorists of this city who visited the Fish Hatchery at Wild Rose Sunday.

Mrs. F. E. Weiland and children left Friday for their future home in Ft. Meyers, Fla.

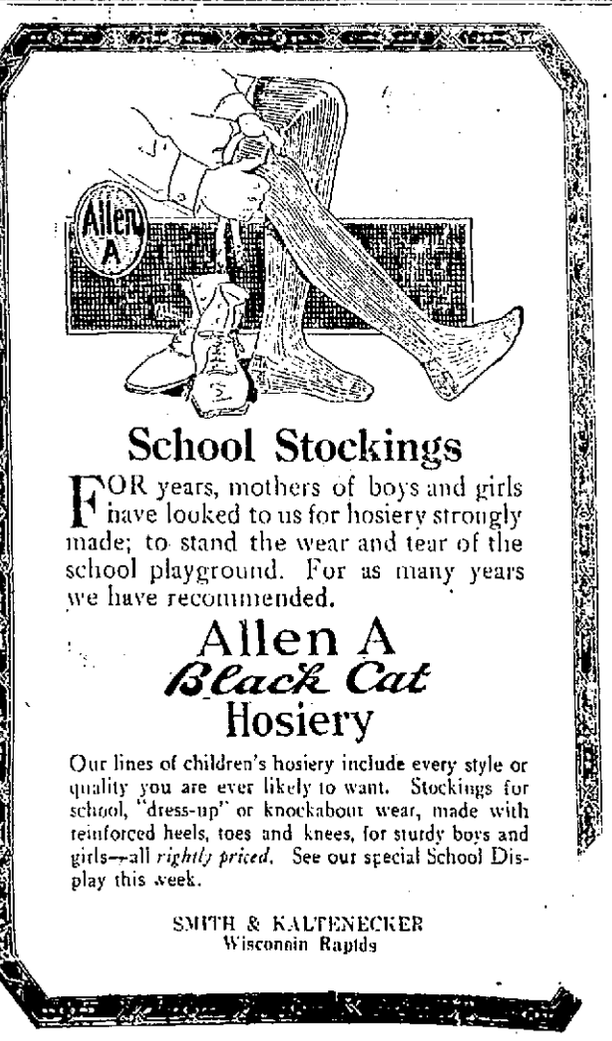

School Stockings

FOR years, mothers of boys and girls have looked to us for hosiery strongly made; to stand the wear and tear of the school playground. For as many years we have recommended.

Allen A Black Cat Hosiery

Our lines of children's hosiery include every style or quality you are ever likely to want. Stockings for school, "dress-up" or knockabout wear, made with reinforced heels, toes and knees, for sturdy boys and girls—all *rightly priced*. See our special School Display this week.

SMITH & KALTENECKER
Wisconsin Rapids

CLASSIFIED ADVERTISING

Wisconsin Rapids Daily Tribune WANT ADS Bring Results

Based on five words to line.

1 time	10c per line
3 times	9c per line
6 times	8c per line

No ad taken for less than two lines nor less than 25c for one time.

All classified ads strictly cash in advance.

To insure publication the day they are received, all classified advertisements must be in this office not later than 11:00 o'clock a. m.

HELP WANTED—FEMALE

WANTED—Reliable woman to do washing and cleaning in home. Phone 521. 9-14

WANTED—Maid for general work. Good wages, board and room. Apply in person at Riverview Hospital. 9-15

WANTED

20 LABORERS
On Highway work, Wages 30c and 35c per hour.
IRON RIVER CONSTRUCTION CO.
W. E. McDonald, Supt.
Care of Klondike Stor,
Marshfield, Wisconsin
8-24tf

YOUNG WOMEN over eighteen years of age to enter the Milwaukee Maternity and General Hospital as student nurses. An excellent three year course, preparing students for state registration is offered with a small monthly remuneration. For particulars write The Supt. 830 Sycamore Street, Milwaukee, Wis. 9-18

WANTED—An alert business getter. 10,000 mile guaranteed new cord tires at prices below all competition. Exclusive local territory. $100.00 and commission. Smith System Cord Tire Co., 1108 S. Michigan, Chicago. 9-12

WANTED—Janitor at hospital. Able-bodied man without family. Board and room furnished. Apply at the office of Dr. Goodrich. 9-15

WANTED—Good man to work on farm. M. J. Reilly, Route 2. 9-13

FOR SALE

FOR SALE—Oliver No. 9 typewriter in A1 condition. Dr. L. E. Bloomfield, Room 1, Wood Block. 9-12

FOR SALE—Dining room chairs, porch swing, wash tubs and wringer. Tel. 529. 9-13

FOR SALE—Lots 19 and 20, block 1, Cloverdale. Price $325. Mrs. E. L. Shannon, Stevens Point, Wis., R. R. No. 5. 9-12

FOR SALE—Cabbage, $1.25 per 100 lbs. Raymond Stock, City R. 7. 9-14

FOR SALE—Lots 123 and 143 Morningside Addition. Inquire 112 12th St. North. Tel. Green 831. 9-14

FOR SALE—Modern home. Phone 427 or call at 218 8th St. So. 9-12

FOR SALE—New 5 room modern house. Phone 247. 9-13

WANTED TO BUY

WANTED—1 large safe, a few show cases, wall cases, typewriter, etc. W. Weller, jeweler and optometrist, 339 Grand Ave., Phone 821. 9-18

WANTED—Library table, wood burning cook stove. For particulars phone 442. 9-13

WANTED—5 or 6 room house, modern or partly modern. Small family. Phone 971. 9-14

USED CAR BARGAINS

FOR SALE—Ford touring car in good condition. Call Red 272. 9-14

FOR SALE—1917 model Ford touring car. Very cheap. Tel. Blue 1011. 9-12

FOR SALE—Reo roadster. Phone 663. 9-14

LOST

LOST—Yellow topaz pin, surrounded with small pearls. Reward. Mrs. Knight, 255 1st St. No. 9-14

LOST—Black and tan hound. Finder please notify Frank Hanneman, 17th street, or phone Green 999. 9-14

ROOMS FOR RENT

FOR RENT—3 unfurnished rooms with lights and bath on 3rd Ave. No. Tel. 480. 9-14

FOR RENT—Furnished rooms. Light, water and fuel, also unfurnished rooms. Tel. Red 1103. 9-14

FOR RENT—Room. Modern conveniences, 325 3rd St. So. Tel 316. 9-14

FOR TRADE—Pure Guernsey heifer for driving horse. F. E. Rice, City. 9-14

FOR SALE OR EXCHANGE—5 acres on Washington avenue. Good buildings. Will accept auto. Inquire of Geo. P. Fisher, Route 1. 9-14

FOUND

FOUND—Stray fox-hound entered my premises Saturday. Call J. Brunner, Nekoosa, Wis. 9-15

REAL ESTATE

If you want to buy, sell or rent a home see Geo. W. Lyons, 221 4th Ave. So. Phone Red 1016. 8-1tf

IF YOU WANT TO BUY or sell your property see me at once. Bargains in city property and farms. I get results. Geo. Forrand. Phone 755. 8-1tf

MISCELLANEOUS

—Henry Muth, Route 5, City. Professional piano tuner. All work guaranteed. 9-14

MOVING AND TRANSFERRING Prompt service. Phone 646. 9-16

LODGE NOTICE

—Rainbow Chapter No. 87, O. E. S. will hold a regular meeting at the Masonic Hall Wednesday evening, Sept. 13, at 8 o'clock.
By order of Worthy Matron.
Bessie Smart, Sec'y. 9-12

—Regular meeting of Mystic Workers of World Tuesday, Sept. 12. Election of officers and other important business. Full attendance of members desired.
L. C. Rumsey, Sec. 9-12

—Regular meeting of the World War Veterans Post, No. 4 Tuesday evening, Sept, 12th at 7:30 sharp at the Papermaker's Club. All members are requested to be present.
By order of,
Peter Justisen, President. 9-12

MISS NINA SPENCER announces that she will give VIOLIN AND PIANO LESSONS. Also lessons in elementary and advance harmony. Pupils of all ages accepted. Special methods for children between ages of four and eight years. For information Tel. No. 82. 7-29tf

Winter is just around the corner
Get your Arcola NOW
ERON THE PLUMBER "PLUMBING THAT PLEASES"
WISCONSIN RAPIDS

EVERETT TRUE — BY CONDO

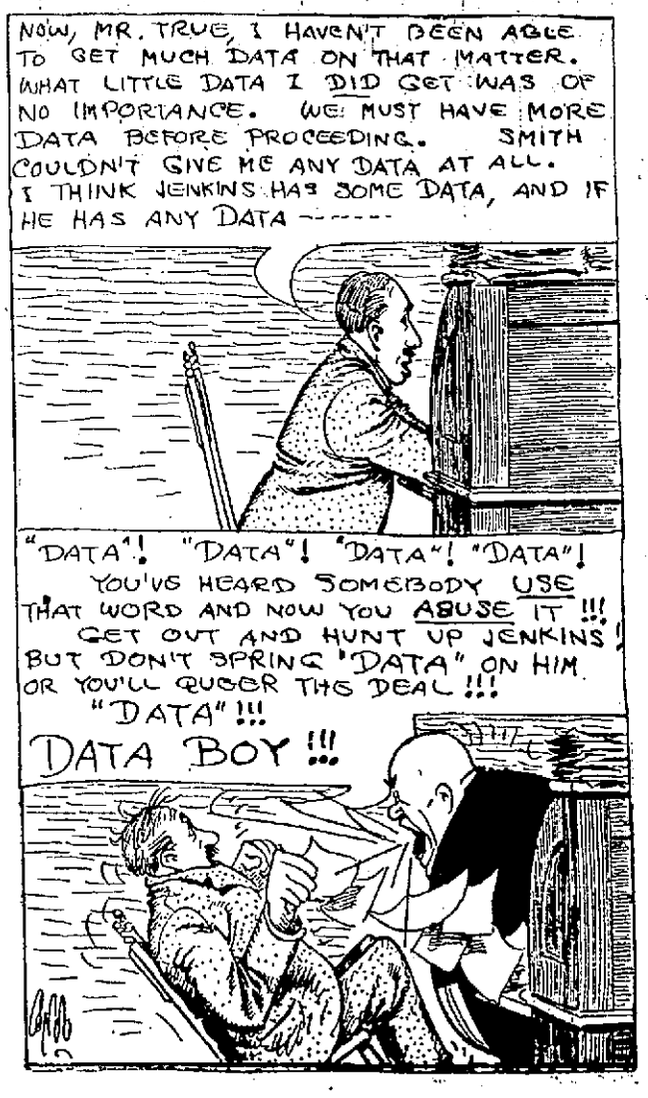

LOCAL MARKET REPORT

(Johnson & Hill)

Eggs	24c
Butter	28-30c

(Jackson Milling Co.)

Buckwheat, cwt.	$1.50
Rye, bushel	56c
Oats	32c

(Siewert & Edwards)

Beef, dressed	7-9c
Hogs, dressed	10-12c
Lamb dressed	16-18c
Mutton, dressed	8-12c
Calves, dressed	8-12c
Hens	14-16c
Spring chicken	18-20c
Hay, per ton	$18.00-$20.00
Dry wood, per cord	$2.25-4.00

(J. A. Lutz)

New potatoes, per bus.	60c

Retail Prices

(Jackson Milling Co.)

Victoria flour, 49 lbs	$2.17
Rye flour, 49 lb.	$1.37
J. C., 49 lbs.	$1.92
Graham, 10 lbs.	37c
Corn and Oats Feed, cwt.	$1.43
Corn, per cwt.	$1.38
Cracked corn, per cwt.	$1.43
Wheat middlings	$1.03
Rye middlings	38c
Bran	$1.03
Big Egg Hen Feed	$1.90

Plymouth Cheese Market

(Mott & Wood)

Daises	19c
Twins	18½c
Longhorns	19c

Chicago Butter Market

(Mott & Wood)

Markets—Steady.

Extras	38½c
Extras Firsts	34-37c
Firsts	31-33½c
Seconds	30-30½c
Standards	34½c
Packing Stock	25-26c

SOCIETY *News of Interest To Women* EVENTS

Weddings

JOZWIAK—KLONOWSKI

The marriage of Miss Helen Jozwiak, daughter of Mr. and Mrs. Lawrence Józwiak of the town of Sigel, and Steve Klonowski of Milwaukee was solemnized Monday morning at nine o'clock at the Holy Rosary Church in Sigel, Rev. Frank Brzostowicz, pastor of the Catholic church of Marathon City, and a cousin of the bride, performed the ceremony.

The maids of honor were the Misses Martha Wykowski of Chicago and Jane Wykowski of Milwaukee. Misses Marie Marszalek of Thorpe and Alline Wykowski acted as bridesmaids while Peter Ornowski of Milwaukee, a cousin of the groom, and Anton Joswiak, a brother of the bride were the groomsmen.

The bride wore a wedding gown of white crepe. Her veil of white net was caught with maybells and a wreath of pearls and orange blossoms. She carried a shower of maybells and white ribbon. Her maids of honor both wore orchid taffeta dresses with picture hats to match and carried baskets of roses and ferns. Miss Marszalek wore a bisque silk dress with matching hat while Miss Alline Wykowski wore pale green. Both had arm bouquets of white asters.

As the bridal party was leaving the altar, little Margaret Grain presented the bride with a large bouquet of roses. Following the ceremony a wedding breakfast was served to a large company of relatives and friends, at the home of the bride's parents. Both the house and church were beautifully decorated with flowers and ferns.

After a short wedding trip, Mr. and Mrs. Steve Klonowski will make their home in Milwaukee where the groom is engaged as an engineer at the Milwaukee Power plant.

Out of town guests were, Peter Ornowski, Adam and Marie Ornowski of Milwaukee and Eva Ornowski of Eagle River, Minn., Mrs. Walter Marczewski and family of Milwaukee, Peter Kot of Stanley, Marie Marszalek of Thorpe, Rev. Frank Brzostowicz of Cassel, Mr. and Mrs. Al Tutaz, Mr. and Mrs. Frank Krysiak, Mr. and Mrs. Joe Krysiak and family of Milwaukee, Leona and Anna Brzostowicz of Poskin, Wis., Peter Brzostowicz of St. Paul, Walter Wallock of Tomahawk, Marie and Louise Tomczyk of Milwaukee, Jane and Martha Wykowski of Chicago and J. Michalek and Leo of Pittsburgh, Pa.

Club Meeting—

Club activities for the coming season opened Monday afternoon when Mrs. James Bogie, entertained the Beacon Lights Club at her summer cottage at Lake Biron, at their first meeting of the season.

Following the regular business meeting the president, Mrs. F. W. Calkins, gave an address in which she urged them all to co-operate with her for the success of the year's work. At the close of the address a social time was enjoyed until six o'clock when a picnic supper was served by the Club members who had their husbands as guests. Other guests were Mr. and Mrs. A. J. Cogell and Mr. and Mrs. Henry E. Jerry.

* * *

Dance Party—

Mrs. Henry Sprafka, Lincoln street, entertained a number of friends Sunday evening at a bridge party in honor of the birthday anniversary of her husband.

After several games of bunco were played, Mrs. Joe Hall was awarded first prize, Walter Leverance second prize and Mrs. Wm. Biehm consolation.

After a very enjoyable evening, Mrs. Sprafka served delicious refreshments. Mr. Sprafka was presented with a beautiful gift from his friends.

* * *

Surprised by Friends—

Mr. and Mrs. Gilbert Hein, who have been spending part of their honeymoon at Melody Cottage at Bear Lake, were pleasantly surprised Sunday by a number of relatives and friends who motored to the lake to spend the day with them. The guests came with baskets filled with choicest viands, from which a picnic dinner and supper was served. The afternoon was spent with a jolly social time. The guests departing with all good wishes for the newly weds. The company included Mr. and Mrs. Leander Nordstrum, Mr. and Mrs. A. G. Bornick, Mr. and Mrs. A. B. Sutor, William Schroedel, Leo and Earl Hein.

* * *

Personal Mention

Mr. and Mrs. R. E. Hornstad, Mr. and Mrs. R. P. Raney, all of Black River Falls were out of town visitors in the city Monday.

Hartley Astra, Chief Clerk of the Bellis Hotel at Wausau was a Monday guest of Jerome Spreda of the Hotel Witter.

Dr. and Mrs. Edward Hougen and son, Dickey have returned from an extended visit at points in Oregon, Montana and Washington.

Elmer Boles, south side, left Monday noon for Whitewater to attend the State Normal school in that city.

A. C. Otto left Monday noon, for a few days stay at his cranberry marsh at Cranmoor.

Mrs. G. W. Mead, her daughter, Emily and son, Walter, left Sale left Sunday evening for a few days visit at Milwaukee.

Mrs. Walter Dickson, Mrs. Mildred Stout, and son, William, all of Rudolph were Sunday guests of Mr. and Mrs. James Brockman, 507 Saratoga street.

Elgin Fowler of New Lisbon was a Sunday guest of friends in this city.

Leo Wood of Twin Bluffs spent Sunday in this city.

Mr. and Mrs. Henry Vandierhei, Arnold Vandierhei and family, 1152 Baker street, left Monday noon for their home in Chicago.

Mr. and Mrs. H. O. Carr, Mr. and Mrs. H. M. Sanderson, all of Shawano, were Sunday guests of Mrs. Sanderson's parents, Mr. and Mrs. E. E. Renne, 975 Baker street.

Mrs. F. J. Kaitenecker, Avon St. returned Monday noon from a weeks visit with relatives in Antigo and Wabeno.

Mrs. Charles E. Briere and Miss Irene Sommers motored to Medford Sunday to spend the day at the home of Mr. and Mrs. Mose Poirer.

97 WIS. ST. MILWAUKEE PATENTS BRANCH OFFICE WASHINGTON D.C. YOUNG AND YOUNG

TONIGHT 10c AND 25c | PALACE (WORTHMORE PICTURES) | FESTLER'S PICTURE ORCHESTRA EVERY MATINEE & NIGHT

Norma Talmadge and Eugene O'Brien in

"BY RIGHT OF PURCHASE"

One of the Best Pictures She Ever Made!

We also show you with above

Frank Keenan in "THE RULER OF THE ROAD"

Making this a BIG DOUBLE FEATURE Program

TOMORROW and THURSDAY—10c and 30c

William deMille PRODUCTION

"After the Show"

BY RITA WEIMAN

This is One of Paramount's Best and Biggest Pictures.

The lure of footlights, the Great White Way—and a lonely girl who wanted to be an actress.

But her only "acting" was in the chorus; her only friend a queer old fellow who watched the stage door.

And when the rich young "angel" of the show came into her life with his midnight suppers and love talk—

It's a story that runs through laughter and tears to an end you will joy to see!

Adapted from "The Stage Door," by Rita Weiman

TONIGHT | GRUWELL'S IDEAL THEATRE | WEDNESDAY

10c AND 20c

This is Realart Night at "Our House"

And we offer that winsome little

MARY MILES MINTER

In a Most Delightful Photoplay Success

HER WINNING WAY

The story has plenty of snap but is sweet and charming—a show we can thoroughly recommend.

Also the current issue of

SCREEN SNAPSHOTS

Come and see your favorite star at home or in action.

10c AND 25c

The Grand New Symphony of Human Emotions

"THE ROSARY"

"The love I spend with thee, dear heart,
Are as a string of pearls to me.
I count them over every one apart,
My Rosary! My Rosary!"

A cast of famous folk—Lewis Stone, Jane Novak and Wallace Beery.

An Ideal Presentation with the

WISCONSIN RAPIDS QUINTETTE

MATINEE WEDNESDAY 2:30 P. M.—5c and 15c

Also Shown Thursday Evening—7 and 9.

PURE Mory's ICE CREAM

MORY'S ICE CREAM

NEWSPAPER ARCHIVE®

SOCIETY *News of Interest To Women* EVENTS

Weddings

JOZWIAK—KLONOWSKI

The marriage of Miss Helen Jozwiak, daughter of Mr. and Mrs. Lawrence Józwiak of the town of Sigel, and Steve Klonowski of Milwaukee was solemnized Monday morning at nine o'clock at the Holy Rosary Church in Sigel, Rev. Frank Brzostowicz, pastor of the Catholic church of Marathon City, and a cousin of the bride, performed the ceremony.

The maids of honor were the Misses Martha Wykowski of Chicago and Jane Wykowski of Milwaukee, Misses Marie Marszalek of Thorpe and Alline Wykowski acted as bridesmaids while Peter Ornowski of Milwaukee, a cousin of the groom, and Anton Joswiak, a brother of the bride were the groomsmen.

The bride wore a wedding gown of white crepe. Her veil of white net was caught with maybells and a wreath of pearls and orange blossoms. She carried a shower of maybells and white ribbon. Her maids of honor both wore orchid taffeta dresses with picture hats to match and carried baskets of roses and ferns. Miss Marszalek wore a bisque silk dress with mole hat while Miss Alline Wykowski wore jade green. Both had bouquets of white asters.

As the bridal party was leaving the altar, little Margaret Grain presented the bride with a large bouquet of roses. Following the ceremony a wedding breakfast was served to a large company of relatives and friends, at the home of the bride's parents. Both the house and church were beautifully decorated with flowers and ferns.

After a short wedding trip, Mr. and Mrs. Steve Klonowski will make their home in Milwaukee where the groom is engaged as an engineer at the Milwaukee Power plant.

Out of town guests were, Peter Ornowski, Adam and Marie Ornowski of Milwaukee and Eva Ornowski of Eagle River, Minn., Mrs. Walter Marczewski and family of Milwaukee, Peter Kot of Stanley, Marie Marszalek of Thorpe, Rev. Frank Brzostowicz of Cassel, Mr. and Mrs. Al Tutaz, Mr. and Mrs. Frank Krysiak, Mr. and Mrs. Joe Krysiak and family of Milwaukee, Leona and Anna Brzostowicz of Poskin, Wis., Peter Brzostowicz of St. Paul, Walter Wallock of Tomahawk, Marie and Louise Tomczyk of Milwaukee, Jane and Martha Wykowski of Chicago and J. Michalek and Leo of Pittsburgh, Pa.

Club Meeting—

Club activities for the coming season opened Monday afternoon when Mrs. James Bogie, entertained the Beacon Lights Club at her summer cottage at Lake Biron, at their first meeting of the season.

Following the regular business meeting the president, Mrs. F. W. Calkins, gave an address in which she urged them all to co-operate with her for the success of the year's work. At the close of the address a social time was enjoyed until six o'clock when a picnic supper was served by the Club members who had their husbands as guests. Other guests were Mr. and Mrs. A. J. Cowell and Mr. and Mrs. Henry E. Pavi.

Bunco Party—

Mrs. Henry Sprafka, Lincoln street, entertained a number of friends Sunday evening at a bunco party in honor of the birthday anniversary of her husband.

After several games of bunco were played, Mrs. Joe Hall was awarded first prize, Walter Leverance second prize and Mrs. Wm. Brehm consolation.

After a very enjoyable evening, Mrs. Sprafka served delicious refreshments. Mr. Sprafka was presented with a beautiful gift from his friends.

* * *

Surprised by Friends—

Mr. and Mrs. Gilbert Hein, who have been spending part of their honeymoon at Melody Cottage at Bear Lake, were pleasantly surprised Sunday by a number of relatives and friends who motored to the lake to spend the day with them. The guests came with baskets filled with choicest viands, from which a picnic dinner and supper was served. The afternoon was spent with a jolly social time. The guests departing with all good wishes for the newly weds. The company included Mr. and Mrs. Leander Nordstrum, Mr. and Mrs. A. G. Bornick, Mr. and Mrs. A. B. Sutor, William Schroedel, Leo and Earl Hein.

* * *

Personal Mention

Mr. and Mrs. R. E. Hornstad, Mr. and Mrs. R. P. Raney, all of Black River Falls were out of town visitors in the city Monday.

Hartley Astra, Chief Clerk of the Bellis Hotel at Wausau was a Monday guest of Jerome Spreda of the Hotel Witter.

Dr. and Mrs. Edward Hougen and son, Dickey have returned from an extended visit at points in Oregon, Montana and Washington.

Elmer Boles, south side, left Monday noon for Whitewater to attend the State Normal school in that city.

A. C. Otto left Monday noon for a few days stay at his cranberry marsh at Cranmoor.

Mrs. G. W. Mead, her daughter, Emily and son, Walter Belle Isle, left Sunday evening for a few days visit at Milwaukee.

Mrs. Walter Dickson, Mrs. Mildred Stout and son, William all of Rudolph were Sunday guests of Mr. and Mrs. James Brockman, 90 Saratoga street.

Elgin Fowler of New Lisbon was a Sunday guest of friends in this city.

Leo Wood of Twin Bluffs spent Sunday in this city.

Mr. and Mrs. Henry Vanderhei, Arnold Vanderhei and family, 1152 Baker street, left Monday noon for their home in Chicago.

Mr. and Mrs. H. D. Carr, Mr. and Mrs. H. M. Sanderson, all of Shawano, were Sunday guests of Mrs. Sanderson's parents, Mr and Mrs. E. E. Renne, 975 Baker street.

Mrs. F. J. Kaltenecker, Avon St. returned Monday noon from a week's visit with relatives in Antigo and Wabeno.

Mrs. Charles E. Briere and Miss Irene Sommers motored to Medford Sunday to spend the day at the home of Mr. and Mrs. Mose Poirer.

97 WIS. ST. MILWAUKEE PATENTS BRANCH OFFICE WASHINGTON D.C. YOUNG AND YOUNG

TONIGHT 10c AND 25c | PALACE (WORTHMORE PICTURES) | FESTLER'S PICTURE ORCHESTRA EVERY MATINEE & NIGHT

Norma Talmadge and Eugene O'Brien in

"BY RIGHT OF PURCHASE"

One of the Best Pictures She Ever Made!

We also show you with above

Frank Keenan in "THE RULER OF THE ROAD"

Making this a BIG DOUBLE FEATURE Program

TOMORROW and THURSDAY—10c and 30c

William deMille PRODUCTION

After the Show

BY RITA WEIMAN

with JACK HOLT LILA LEE and CHARLES OGLE

This is One of Paramount's Best and Biggest Pictures.

The lure of footlights, the Great White Way—and a lonely girl who wanted to be an actress.

But her only "acting" was in the chorus; her only friend a queer old fellow who watched the stage door.

And when the rich young "angel" of the show came into her life with his midnight suppers and love talk—

It's a story that runs through laughter and tears to an end you will joy to see!

Adapted from "The Stage Door," by Rita Weiman

Nature gave you a Beautiful Complexion

It is your cherished birthright. If you've lost it, give nature a chance to restore it with Kirk's

JAP ROSE SOAP

a soap so much better that you'll wonder why you never tried it before. Completely cleanses and heals every pore. The after-tingle tells the story.

Now 10¢

TONIGHT | GRUWELL'S IDEAL THEATRE | WEDNESDAY

10c AND 20c

This is Realart Night at "Our House"

And we offer that winsome little

MARY MILES MINTER

In a Most Delightful Photoplay Success

HER WINNING WAY

The story has plenty of snap but is sweet and charming—a show we can thoroughly recommend.

Also the current issue of

SCREEN SNAPSHOTS

Come and see your favorite star at home or in action.

10c AND 25c

The Grand New Symphony of Human Emotions

"THE ROSARY"

"The hours I spent with thee, dear heart,
Are as a string of pearls to me.
I count them over every one apart,
My Rosary! My Rosary!"

A cast of famous folk—Lewis Stone, Jane Novak and Wallace Beery.

An Ideal Presentation with the

WISCONSIN RAPIDS QUINTETTE

MATINEE WEDNESDAY 2:30 P. M.—5c and 15c

Also Shown Thursday Evening—7 and 9.

PURE Mory's ICE CREAM

MORY'S ICE CREAM

VILLAGE BOARD PROCEEDINGS

Adjourned meeting of the Village Board of the Village of Nekoosa, held at the office of the Village Clerk, September 6th, 1922, at 7:30 a. m. James J. Mlsna, president, presiding. Trustees present: George, Hinkley, Korbel and Krehnke. Absent, Denis and Power.

Minutes of last meeting read and approved.

Resignation of M. J. Power presented to the Board. Motion made, seconded and carried that resignation be accepted.

Motion made, seconded and carried that Charles Mohlke be appointed to fill the vacancy caused by the resignation of M. J. Power.

Motion made, seconded and carried that the Light and Fire Department Committee lay out a light system for Division Street and get cost and report at next board meeting.

Clerk instructed to write the tax commission as to about when we can expect the audit.

Motion made, seconded and carried that the Water Committee be instructed to install markers to show location of branch shut off valves in water mains.

The following bills were allowed and ordered paid: George Hinkley, $75.00; Roy Wellner, $62.50; Wm. Johns, $62.50; Wm. Johns, $161.60; G. Milka $40.95; Wm. Simmet, $85.50; Got Fitz, $37.45; Joe Gorectki, $22.05; G. Rohde, $14.35; Art. Freiberg, $10.15; A. S. Vandenberg, $50.00; E. C. Rohde, $40.95; Mrs. Louisa Britton, $15.00; Mrs. Mary Helke, $1.72; Gothard Rohde, $22.75; Geo. B. Carpenter, $4.60; LeRoy Boyles, $3.38; Art Vandenberg, $50.00; H. C. Cleveland, $423.37; Roy Wellner, $62.50; George Hinkley, $75.00; Wm. Johns, $62.50; Wm. Johns, $193.20; Frank Boyles, $21.60; Len Fitz, $9.80; Got Fitz, $37.80; Wm. Simmet, $45.85; Geo. Milka, $34.65; E. C. Rohde, $44.10; Joe Gorectki, $29.23; Peter Gruber, $23.80; Aug. Ulrich, $26.95; Edwin Rohde, $6.30; Leonard Wilhorn, $15.75; Rud. Schroeder, $17.50; Raymond Johns, $10.50; Robert Neinfeldt, $17.05; Gust Molinski, $11.55; Edwin Simmet, $17.50; Art Freiberg, $21.35; Mrs. L. Britton, $15.00; H. A. Kuhn, $8.96; Wood County Tel. Co., $3.15; $3.15; Nekoosa Press, $5.00; Wisconsin Rapids Tribune, $6.00; Nekoosa-Edwards Light & Power Co., $97.28, $6.61, $268.33; Nekoosa-Edwards Paper Co., $2.75; Grode & Nash Paper Co., $5.70; Gleue Bros., $10.13; James C. Dutton, $26.64; Ludlow Valve Mfg. Co., $1.01; C. Williams, $10.00; Wm. Jaecks $39.23; Kellogg Bros. Lbr. Co., $69.22; E. C. Kellogg, $4.10; The Electric Shop, $33.70; Nekoosa Motor Co., $30.37; Boston & Lockport Block Co., $9.50; H. H. Voss, $14.09; James B. Clow & Sons, $2,601.83; Nekoosa Fire Dept., $600.00; E. C. Kellogg, $33.33, J. P. Nash, $33.33.

On motion board adjourned.

Elbert C. Kellogg, Village Clerk.

NEKOOSA LOCALS

Mary Elaine Rohr entertained a number of friends at her home yesterday at a birthday party. The afternoon was spent playing games after which refreshments were served. Mary Elaine received a number of pretty gifts.

George Hinkley returned Sunday from Two Rivers where he spent a week camping and fishing.

Mr. and Mrs. C. D. Otto of Long Island, New York are guests for some time at the home of Mr. and Mrs. Fred Schroeder.

Miss Marie Hefty of Grantsburg is spending the week with friends here.

Mr. and Mrs. Geo. Flugel were guests of relatives at Hancock Sunday.

John Olewski of Rhinelander is visiting friends here this week.

Mr. and Mrs. H. H. Voss spent Sunday at Stevens Point.

Mr. and Mrs. F. Slocum who have been spending the week with friends here left today for Mukwonago to their home at Chicago.

Mr. and Mrs. F. W. Polzin, Dr. and Mrs. Geo. Pomainville left by auto today for Milwaukee to spend a week.

Mr. and Mrs. Ed. Weinfurter and family returned yesterday from a week's visit with relatives at Marshfield, Stratford and other points.

Mrs. Freling of Santa Cruz, Cal., arrived Monday to visit her sister, Mrs. Andrew Zurfluh.

Anton Genewski of Rosholt is spending the week here with his daughter, Mary.

Joseph Zurfluh left Sunday evening for Milwaukee to take up physical training at Marquette University.

Mr. and Mrs. Emil Hotchkiss and Mr. and Mrs. Humpfrey of Coloma were guests at the Chas. Mohlke home Sunday.

Mrs. I. J. Kohler and family spent Sunday with relatives at Sherry.

James J. Mlsna and wife and Mr. and Mrs. Stell Kaja motored to Miner Sunday where they visited friends.

G. E. Marvin traded in his Overland Sedan and purchased a Willys-Knight touring car.

Mr. and Mrs. Eugene Wilson and Mrs. Pollie of Chicago were guests this week of Mr. and Mrs. Louis Garske.

Louis Garske, Eugene Wilson, Wm. Jacks and Dewey Miner motored to day there.

Mr. and Mrs. Paul Deebach and daughter of St. Paul and C. H. Peck of Superior who have been spending the past few days here left this morning for Watertown to visit friends. From there they will visit friends at Madison.

Annual Vegetable And Flower Show At Nekoosa

The annual vegetable and floral exhibit of Nekoosa will be conducted by the civic committees of the Chamber of Commerce and of the Parent-Teachers Association next Saturday afternoon and evening, Sept. 16.

The exhibit will be held in the gymnasium of the Alexander High school and prizes will be awarded for the best exhibits.

Resigns As Trustee

At the last meeting of the village board voted Charles Mohlke to take signed as a trustee of the board. The resignation was accepted and the board voted Charles Mahlke to take Mr. Power's place.

Hold Annual Port Edwards Flower Show Friday Night

The annual Port Edwards flower and vegetable show will be held at the auditorium Friday afternoon. The light frost is said to have done little damage, and an excellent display is expected. Those sponsoring the show urge all the people of the village to collect their best specimens of vegetables and their most beautiful flowers for exhibition.

A special moving picture will be given Friday evening following the show.

Postpone Meeting

The meeting of the Women's Foreign Missionary Society of the Port Edwards M. E. Chapel, which was to have been held Thursday night with Mrs. Newton, will be postponed for one week on account of the illness of Mrs. Newton.

Service Battery Entertained At Banquet Monday

About seventy-five members of the Port Edwards band and service battery and superintendents and foremen of the Nekoosa-Edwards Paper Company, were entertained at a banquet and dance given in celebration of the battery's record at Camp Custer, at the Port Edwards auditorium last night.

Cleve Akey, in behalf of the Nekoosa-Edwards company, presented each man with a little souvenir significant of camp experiences, and medals were presented to the officers. Captain Palmatier of the battery gave a short talk. As a feature of the entertainment Top Seargeant Leidholdt put some of the "stay at home" members of the battery through "awkward" drill.

The banquet was followed by a short program on the state. A number of Nekoosa high school girls gave an oriental dance, and John Hill sang a solo, assisted by Miss Virginia Whittlesey on the violin and with Miss Elsie Ross at the piano.

The banquet was served by Chief Al Lutjeans of the Port Edwards Hotel.

In the primaries in Vermont today the voters are to select their candidates for United States senator, two representatives in Congress, governor and other State officials and members of the legislature.

Mr. and Mrs. O. R. Moore and Mr. and Mrs. John Bell motored to Wild Rose Sunday to visit the Fish Hatchery.

—A TRULY GREAT PICTURE—"THE ROSARY"—IDEAL WEDS.—THURS.—Adv.

WEDDING BELLS
For
SUNSHINE JONES
Meet at Edison School
Thursday, "14th"

CURES PILES WITHOUT OPERATION

Drs. Taylor and Schlueter, 407 Security Bldg., Milwaukee, Wis., have originated a method of curing piles without the knife, cloroform or confinement. The doctors are so sure of this method that they guarantee results for life. They promise to answer all letters of inquiry.—Advertisement.

DANCE TONIGHT

At Moccasin Creek

PAVILION

Music by HANNSMAN'S ORCHESTRA

Tickets 75c including tax

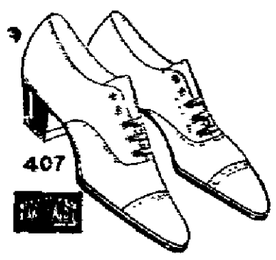

Here's Comfort with Style!

BESIDES affording grateful relief to tired feet, Menihan's Arch-Aid Shoe is so delightfully smart and good looking that you will be proud to wear it and exhibit it to your friends.

A good shoe, stylishly designed and built from high grade materials by folks who know how. You'll like it.

GLEUES'
THE PLACE TO BUY SHOES

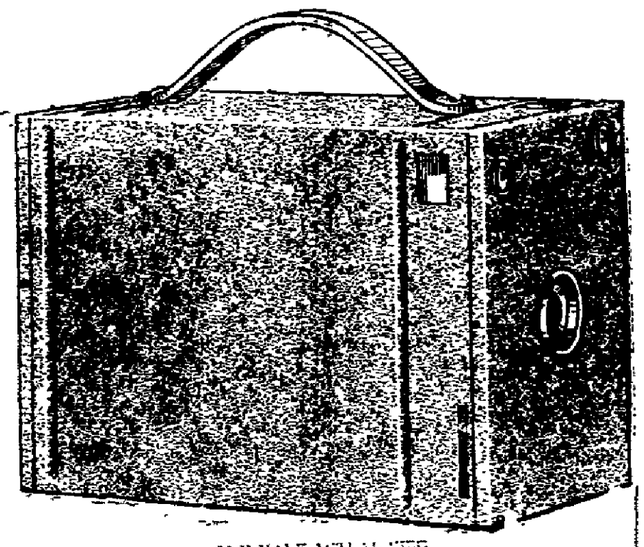

Kodak as You Go—

ONE-HALF ACTUAL SIZE

No, this is not an advertisement for the Eastman Kodak. It is an offer of a genuine Eastman Kodak free of charge however, to all persons opening new saving accounts with us for $10 or more.

There are no strings whatever to the offer, the only condition being that the money remain on deposit for at least one year.

In this way every dollar of your initial deposit as well as other deposits made throughout the year, will earn interest at the rate of 3% compounded semi-annually.

The Eastman Kodak Company has supplied us with only 200 kodaks for this offer and it is specified that the kodaks are to be given out only in connection with the opening of new accounts.

Kodaks given out beginning Monday, September 11th. Be here early tomorrow!

The
First National Bank
of Wisconsin Rapids

"what

did the governor of North Carolina say to the governor of South Carolina

?

ANYWAY, they would have had a difficult time deciding if they would take

VANITY BRAND
COFFEE
or
TEA

both are so GOOD

"So Why Hesitate"

A. Kickbusch Grocery Company
ESTABLISHED 1860
WAUSAU, WISCONSIN

When the Child is Sick

Who has not felt the pull at the heart-string when the little one's cries of distress and pain rent the home? We do what we can to bring relief. Often there is much guess work—and local treatment is given for temporary comfort.

But to bring permanent relief we should go back of the effect and strike at the cause and invariably it is found in the spine. Thousands of children needlessly suffer from spinal defects which press on the nerves that supply life energy to some part of the body. It is this pressure that is the cause of ailment now and in later years.

Parents who exercise forethought in preparing their children for an abundant, healthy future, will have the young and growing spines examined regularly by a competent Chiropractor. If any spinal defect is found, don't hope for the child to outgrow it, because it invariably becomes worse: but have the defect corrected in time and save much future trouble.

CHIROPRACTIC
THE BETTER WAY TO HEALTH

is wonderfully efficient in children's cases. Many weak, puny and undeveloped children have been brought back to health and strength through the aid of Chiropractic (ki-ro-prak-tic) spinal adjustments. Investigate Chiropractic and you'll immediately recognize its merits.

W. C. WEIRICK, D. C.
CHIROPRACTOR
Phone 162
Wood Block (Over P. O.)
Wisconsin Rapids, Wisconsin

NewspaperARCHIVE®

VILLAGE BOARD PROCEEDINGS

Adjourned meeting of the Village Board of the Village of Nekoosa, held at the office of the Village Clerk, September 6th, 1922, at 7:30 a. m. James J. Mlsna, president, presiding. Trustees present: George, Hinkley, Korbal and Krehnke. Absent, Denis and Power.

Minutes of last meeting read and approved.

Resignation of M. J. Power presented to the Board. Motion made, seconded and carried that resignation be accepted.

Motion made, seconded and carried that Charles Mohlke be appointed to fill the vacancy caused by the resignation of M. J. Power.

Motion made, seconded and carried that the Light and Fire Department Committee lay out a light system for Division Street and get cost and report at next board meeting.

Clerk instructed to write the tax commission as to about when we can expect the audit.

Motion made, seconded and carried that the Water Committee be instructed to install markers to show location of branch shut off valves in water mains.

The following bills were allowed and ordered paid: George Hinkley, $75.00; Roy Wellner, $62.50; Wm. Johns, $62.50; Wm. Johns, $161.60; G. Milka $40.95; Wm. Simmet, $38.50; Got Fitz, $37.45; Joe Gorectki, $22.05; G. Rohde, $14.35; Art. Freiberg, $10.15; A. S. Vandenberg, $50.00; E. C. Rohde, $40.95; Mrs. Louisa Britton, $15.00; Mrs. Mary Helke, $4.72; Gothard Rohde, $22.75; Geo. B. Carpenter, $4.60; LeRoy Boyles, $3.38; Art Vandenberg, $50.00; H. C. Cleveland, $423.37; Roy Wellner, $62.50; George Hinkley, $75.00; Wm. Johns, $62.50; Wm. Johns, $193.20; Frank Boyles, $21.60; Len Fitz, $9.80; Got Fitz, $37.80; Wm. Simmet, $45.85; Geo. Milka, $31.65; E. C. Rohde, $44.10; Joe Gorectki, $29.23; Peter Gruber, $23.80; Aug. Ulrich, $26.95; Edwin Rohde, $6.30; Leonard Wilhorn, $15.75; Rud. Schroeder, $17.50; Raymond Johns, $10.50; Robert Neinfeldt, $17.05; Gust Molinski, $11.55; Edwin Simmet, $17.50; Art Freiberg, $21.35; Mrs. L. Britton, $15.00; H. A. Kuhn, $3.96; Wood County Tel. Co., $3.15, $3.15; Nekoosa Press. $5.00; Wisconsin Rapids Tribune, $6.00; Nekoosa-Edwards Light & Power Co., $97.28, $6.64, $268.33; Nekoosa-Edwards Paper Co., $2.75; Grode & Nash Paper Co., $5.70; Gleue Bros., $10.13; James C. Dutton, $26.64; Ludlow Valve Mfg. Co., $1.01; C. Williams, $10.00; Wm. Jaecks $39.23; Kellogg Bros. Lbr. Co., $69.22; E. C. Kellogg, $4.10; The Electric Shop, $33.70; Nekoosa Motor Co., $30.37; Boston & Lockport Block Co., $9.50; H. H. Voss, $14.00; James B. Clow & Sons, $2,601.83; Nekoosa Fire Dept., $600.00; E. C. Kellogg, $33.33; J. P. Nash, $33.33.

On motion board adjourned.

Elbert C. Kellogg, Village Clerk.

NEKOOSA LOCALS

Mary Elaine Rohr entertained a number of friends at her home yesterday at a birthday party. The afternoon was spent playing games after which refreshments were served. Mary Elaine received a number of pretty gifts.

George Hinkley returned Sunday from Two Rivers where he spent a week camping and fishing.

Mr. and Mrs. C. D. Otto of Long Island, New York are guests for some time at the home of Mr. and Mrs. Fred Schroeder.

Miss Marie Hefty of Granton is spending the week with friends here.

Mr. and Mrs. Geo. Feigel were guests of relatives at Hancock Sunday.

John Olewski of Rhinelander is visiting friends here this week.

Mr. and Mrs. H. H. Voss spent Sunday at Stevens Point.

Mr. and Mrs. F. Slocum who have been spending the week with friends here left today for Mukwonago to their home at Chicago.

Mr. and Mrs. F. W. Polzin, Dr. and Mrs. Geo. Pomainville left by auto today for Milwaukee to spend a week.

Mr. and Mrs. Ed. Weinfurter and family returned yesterday from a week's visit with relatives at Marshfield, Stratford and other points.

Mrs. Freling of Santa Cruz, Cal., arrived Monday to visit her sister, Mrs. Andrew Zurfluh.

Anton Genewski of Rochelt is spending the week here with his daughter, Mary.

Joseph Zurfluh left Sunday evening for Milwaukee to take up physical training at Marquette University.

Mr. and Mrs. Emil Hotchkiss and Mr. and Mrs. Humpfrey of Coloma were guests at the Chas. Mohlke home Sunday.

Mrs. I. J. Kohler and family spent Sunday with relatives at Sherry.

James J. Mlsna and wife and Mr. and Mrs. Stell Kaja motored to Miner Sunday where they visited friends.

G. E. Marvin traded in his Overland Sedan and purchased a Willys-Knight touring car.

Mr. and Mrs. Eugene Wilson and Mrs. Pollie of Chicago were guests this week of Mr. and Mrs. Louis Garske.

Louis Garske, Eugene Wilson, Wm. Jacks and Dewey Miner motored to day there.

Mr. and Mrs. Paul Deebach and daughter of St. Paul and C. H. Peck of Superior who have been spending the past few days here left this morning for Watertown to visit friends. From there they will visit friends at Madison.

Annual Vegetable And Flower Show At Nekoosa

The annual vegetable and floral exhibit of Nekoosa will be conducted by the civic committees of the Chamber of Commerce and of the Parent-Teachers Association next Saturday afternoon and evening, Sept. 16.

The exhibit will be held in the gymnasium of the Alexander High school and prizes will be awarded for the best exhibits.

Resigns As Trustee

At the last meeting of the village board voted Charles Mohlke to take signed as a trustee of the board. The resignation was accepted and the board voted Charles Mahlke to take Mr. Power's place.

Hold Annual Port Edwards Flower Show Friday Night

The annual Port Edwards flower and vegetable show will be held at the auditorium Friday afternoon. The light frost is said to have done little damage, and an excellent display is expected. Those sponsoring the show urge all the people of the village to collect their best specimens of vegetables and their most beautiful flowers for exhibition.

A special moving picture will be given Friday evening following the show.

Postpone Meeting

The meeting of the Women's Foreign Missionary Society of the Port Edwards M. E. Chapel, which was to have been held Thursday night with Mrs. Newton, will be postponed for one week on account of the illness of Mrs. Newton.

Service Battery Entertained At Banquet Monday

About seventy-five members of the Port Edwards band and service battery and superintendents and foremen of the Nekoosa-Edwards Paper Company, were entertained at a banquet and dance given in celebration of the battery's record at Camp Custer, at the Port Edwards auditorium last night.

Cleve Akey, in behalf of the Nekoosa-Edwards company, presented each man with a little souvenir significant of camp experiences, and medals were presented to the officers. Captain Palmatier of the battery gave a short talk. As a feature of the entertainment Top Seargeant Leidholdt put some of the "stay at home" members of the battery through "awkward" drill.

The banquet was followed by a short program on the state. A number of Nekoosa high school girls gave an oriental dance, and John Hill sang a solo, assisted by Miss Virginia Whittlesey on the violin and with Miss Elsie Ross at the piano.

The banquet was served by Chief Al Lutjeans of the Port Edwards Hotel.

In the primaries in Vermont today the voters are to select their candidates for United States senator, two representatives in Congress, governor and other State officials and members of the legislature.

Mr. and Mrs. O. R. Moore and Mr. and Mrs. John Bell motored to Wild Rose Sunday to visit the Fish Hatchery.

—A TRULY GREAT PICTURE—"THE ROSARY"—IDEAL WEDS.—THURS.—Adv.

WEDDING BELLS
For
SUNSHINE JONES
Meet at Edison School
Thursday, "11th"

CURES PILES WITHOUT OPERATION

Drs. Taylor and Schlueter, 107 Security Bldg., Milwaukee, Wis., have originated a method of curing piles without the knife, cloroform or confinement. The doctors are so sure of this method that they guarantee results for life. They promise to answer all letters of inquiry.—Advertisement.

DANCE

TONIGHT

At Moccasin Creek

PAVILION

Music by HANNSMAN'S ORCHESTRA

Tickets 75c including tax

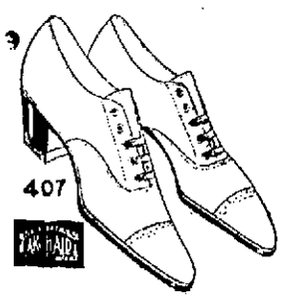

Here's Comfort with Style!

BESIDES affording grateful relief to tired feet, Menihan's Arch-Aid Shoe is so delightfully smart and good looking that you will be proud to wear it and exhibit it to your friends.

A good shoe, stylishly designed and built from high grade materials by folks who know how.

You'll like it.

GLEUES

THE PLACE TO BUY SHOES

Kodak as You Go—

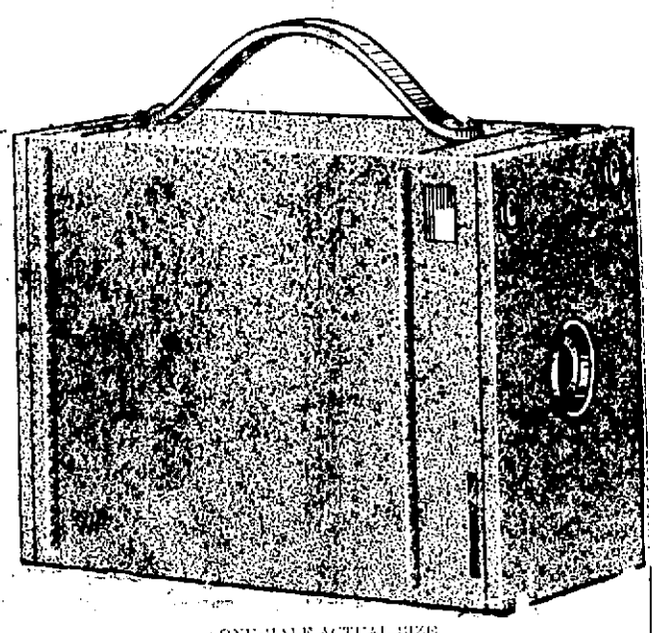

ONE-HALF ACTUAL SIZE

No, this is not an advertisement for the Eastman Kodak. It is an offer of a genuine Eastman Kodak free of charge however, to all persons opening new saving accounts with us for $10 or more.

There are no strings whatever to the offer, the only condition being that the money remain on deposit for at least one year.

In this way every dollar of your initial deposit as well as other deposits made throughout the year, will earn interest at the rate of 3% compounded semi-annually.

The Eastman Kodak Company has supplied us with only 200 kodaks for this offer and it is specified that the kodaks are to be given out only in connection with the opening of new accounts.

Kodaks given out beginning Monday, September 11th. Be here early tomorrow!

The First National Bank of Wisconsin Rapids

what

did the governor of North Carolina say to the governor of South Carolina

?

ANYWAY, they would have had a difficult time deciding if they would take

VANITY BRAND COFFEE or TEA

—both are so GOOD

"So Why Hesitate"

A. Kickbusch Grocery Company

ESTABLISHED 1866

WAUSAU, WISCONSIN

When the Child is Sick

Who has not felt the pull at the heart-string when the little one's cries of distress and pain rent the home? We do what we can to bring relief. Often there is much guess work—and local treatment is given for temporary comfort.

But to bring permanent relief we should go back of the effect and strike at the cause and invariably it is found in the spine. Thousands of children needlessly suffer from spinal defects which press on the nerves that supply life energy to some part of the body. It is this pressure that is the cause of ailment now and in later years.

Parents who exercise forethought in preparing their children for an abundant, healthy future, will have the young and growing spines examined regularly by a competent Chiropractor. If any spinal defect is found, don't hope for the child to outgrow it, because it invariably becomes worse; but have the defect corrected in time and save much future trouble.

CHIROPRACTIC THE BETTER WAY TO HEALTH

is wonderfully efficient in children's cases. Many weak, puny and undeveloped children have been brought back to health and strength through the aid of Chiropractic (ki-ro-prak-tic) spinal adjustments. Investigate Chiropractic and you'll immediately recognize its merits.

W. C. WEIRICK, D. C.

CHIROPRACTOR

Phone 162

Wood Block (Over P. O.)

Wisconsin Rapids, Wisconsin

DEMPSEY WOULD CROSS WATER IN SEARCH OF FOES

HEAVYWEIGHT CHAMP BENT ON TACKLING JOE BECKETT; RETURN MATCH WITH CARPENTIER SEEN IN OFFING

New York—Jack Dempsey, white heavyweight champion, and his manager, Jack Kearns, will sail for Europe on or about Nov. 6, according to plans disclosed Sunday night by Kearns, who said Jack's second trip to Europe is for the purpose of boxing Joe Beckett, England's comparatively inferior heavyweight champion.

This will serve in the nature of a preliminary for Dempsey before a return match against Georges Carpentier, for which the champion practically was signed on his visit to Europe last spring. Both matches are planned according to Kearns, for England.

Look For Game Here

Kearns qualified his announcement by saying the trip would be made only in the event that "nothing else materializes in the way of bouts here for the champion."

In the event that the battle between Dempsey and Harry Wills is arranged before the outdoor season ends, Dempsey's European plans will be revised. Permission for a Dempsey-Bill Brennan match here or a clash between the champion and Billy Miske likewise would cause a revision of the title holder's plans for sailing abroad.

In announcing his plan for a European trip Kearns had the following to say:

"There's no use having the champion remain idle. We are ready for anything that comes along, but right now there seems little prospect of any action here for Dempsey, unless some promoter comes along with a suitable arrangement for a bout between the champion and Wills.

Beckett English Champ

"English boxing followers are keen to see Dempsey in action against their heavyweight champion. This happens to be Beckett. If our present plans go through without change, Dempsey will tackle Beckett as a sort of warm-up match for the return bout with Carpentier."

Oldsmobile Sales

Shearier & Galles garage, local agents for the Oldsmobile cars, report the following sales during the past week:

F. Devore, Nekoosa, 7 passenger 8 cylinder Oldsmobile touring; Martin Panter, 5 passenger 4 cylinder touring; E. E. Redford, 5 passenger, light 8; Willis Williams, 5 passenger 4 cylinder; Max Janz, 5 passenger 4 cylinder.

Today In Sports

RACING—Meeting of Westchester Racing Assn., at Belmont Park. Meeting of Dorval Jockey Club, at Montreal.

TROTTING—Grand Circuit meeting at Syracuse. Great Western Circuit meeting at Omaha.

GOLF—Canadian women's championship tournament at Toronto. Western women's championship tournament at St. Louis.

SHOOTING—Grand American Handicap tournament, at Atlantic City.

BOXING—Fay Keese vs. Wolf Larsen 12 rounds at Cumberland, Md.

League Summaries

TUESDAY'S SCHEDULE

AMERICAN ASSOCIATION
Milwaukee at Minneapolis.
Kansas City at St. Paul.
Indianapolis at Columbus.
Louisville at Toledo.

AMERICAN LEAGUE
No games scheduled.

NATIONAL LEAGUE
Pittsburg at Boston.
St. Louis at Philadelphia.
No other game scheduled.

MONDAY'S RESULTS
St. Paul 7, Milwaukee 5.
Kansas City 14, Minneapolis 2.
No other games scheduled.

AMERICAN LEAGUE
Washington 12, Boston 3.
St. Louis 5, Detroit 4.
New York 9, Philadelphia 4
Cleveland at Chicago (rain.)

NATIONAL LEAGUE
New York 7-7, Boston 6-6.
No other games scheduled.

TEAM STANDINGS
AMERICAN ASSOCIATION

	W.	L.	Pct.
St. Paul	93	51	.646
Minneapolis	79	63	.545
Indianapolis	78	65	.534
Kansas City	77	68	.531
Milwaukee	76	73	.510
Louisville	70	78	.473
Toledo	58	89	.394
Columbus	55	91	.377

AMERICAN LEAGUE

	W.	L.	Pct.
New York	84	52	.613
St. Louis	83	55	.601
Detroit	72	67	.518
Chicago	69	68	.504
Cleveland	67	70	.489
Washington	61	74	.452
Philadelphia	57	79	.419
Boston	55	82	.402

NATIONAL LEAGUE

	W.	L.	Pct.
New York	84	53	.605
Pittsburg	76	55	.567
Cincinnati	74	62	.544
St. Louis	73	62	.540
Chicago	72	62	.534
Brooklyn	68	69	.489
Philadelphia	48	83	.367
Boston	46	86	.349

Two Home Runs By Ruth Help Yanks Down Macks

Philadelphia—Babe Ruth's thirtieth and thirty-first home runs of the season featured New York's 9 to 4 victory over Philadelphia on Monday. Ruth made his first circuit drive off Naylor in the fifth and his second off Schilling, a Texas league recruit, in the eighth. Shawkey held the Athletics safe until the eighth inning, when they scored two runs on three hits and a walk. Welch hit a home run in the sixth inning.

Rudolph Boys Make Strong Showing In Club Exhibits

The boys of the Rudolph Calf Club who finished third in the club competition at the Marshfield Fair, are considered to have done exceedingly well in view of the fact that this is the first year that they have shown at the fair.

Eight Rudolph boys exhibited calves at the fair, and took two first prizes and three seconds, with third club prize. Following are the boys who exhibited calves: Carl Imig, Oscar Hassell, Quentin Hartjes, Harold Kohn, Walter Roth, Fred Locker, Jr., Mathias Baughman, and Henry Van de Loop.

Wm. Yonkman, tester of the Rudolph Cow Testing Association, has been serving as leader of the calf club work in the Rudolph district.

Better Lemon Pies? Easy.
WATKINS EXTRACT of LEMON
Ask the best cook
Order from
The Watkins Retailer
L. J. SEARL
1265 Apricot St.

THEATRES

GRUWELL'S IDEAL THEATER

Tuesday, a Realart feature, "Her Winning Way," a charming little film story with a charming little star—Mary Miles Minter will be offered at Gruwell's Ideal Theater. The old time patrons of the Gruwells will well remember the delight of "Anne of Green Gables" which was the first Minter picture under the Realart banner. Since then she has appeared in a lot of splendid productions and in none is she more pleasing than in "Her Winning Way". With the feature will be shown a selection of screen snapshots, showing a number of the stars of movieland at home and at work—a most entertaining program.

The mid-week feature at Gruwell's Ideal will be a modern adaptation of that screen classic which created so much furor a number of years ago—"The Rosary." It is a First National attraction starring Lewis Stone and Jane Novak and directed by Jerome Storm. It tells of three great loves and contains the thrills of rushing action and dynamic drama; the smiles of true to life comedy, and the emotion ensemble which makes a really great picture play. Plan to see it.

THRILLS APLENTY IN "AFTER THE SHOW"

The film fan who likes an admixture of thrills, love, sentiment and drama in his picture fare, will not be disappointed with the menu provided for him by William deMille, Paramount producer, in his latest production, "After the Show," which comes to the Palace theatre tomorrow. Every scene has its own thrill and from start to finish there isn't an uninteresting moment for the spectator.

The scene when Pop, the old stage door keeper, played by Charles Ogle, deliberately cuts his wrists by smashing a champagne bottle, in the hope that he may save his little ward Eileen from what he deems a harmful love affair, is intensely dramatic in its developments. The blood transfusion that follows is eminently realistic and novel. The heart interest is compelling and the gayer scenes lend spectacular value to the film.

Great Cast Seen

A practically all star cast was chosen by Director William de Mille for his latest Paramount picture production, "After the Show." Jack Holt, now a Paramount star; Lila Lee, beautiful and charming and popular, and Charles Ogle, one of the best known, character actors of the screen, are the featured players.

The supporting players are well known stage and screen artists. They include Eve Sothern, a beautiful actress; Shannon Day, formerly of the "Follies;" Stella Seager, Carlton King and Ethel Wales. The story of the picture, Rita Weiman, deals with the stage as did her story "Footlights," in which Elsie Ferguson is the star. Some thirty beautiful young women who represent the chorus of a musical comedy, appear in the theatre scenes.

—MATINEE—IDEAL WEDS.—"THE ROSARY."—Adv.

MRS. LEAMAN OF RAPIDS, HAPPY

—"I was so weak I was unable to walk across the floor." Today, I do my own washing—am fully cured, and feel fine."

So declared Mrs. Louis Leaman, R. F. D. 4, Wisconsin Rapids, a well known and highly respected member of the Lutheran Church, "I suffered from stomach trouble, palpitation of the heart, loss of appetite—and constant dizzy spells. My eyes were so weak I couldn't see to sew. My heart was so bad I couldn't sleep on my left side. Even my eyes are in good shape so that I can now thread a needle without my glasses. Naturally I think the world of Kozak. Sold here exclusively by Sam Church; Nekoosa, Dennis; Necedah, Italy; Milladore, Malik.—Advertisement.

Children!
The Chicago Tribune Will Give Away
500 24 IN WALKING, TALKING DOLLS FREE!
See Penny Ross' THE ANGEL FAMILY
In The Big COLORoto Magazine of Next Sunday's
CHICAGO SUNDAY TRIBUNE

Good Evening — Highest Quality

Johnson & Hill Co.

"Where Low Prices Prevail"

Special Bargains — Lowest Prices

Fall Needs For Men And Boys

Say Boy!!

Vacation was a peach! But an investment in education will count for a lot more. An investment in neat appearance will help a school boy just as much as a business man.

Suits at $7.85

Boys' Suits in the new sport model with button pockets, pleated backs and belts. These are WOOL SUITS with an extra pair of trousers full lined. Sizes from 7 to 18 years. Beautiful patterns will be found in this assortment.

Suits at $5.75

Boys' Suits with two pair of trousers at the above price is a very good buy. Trousers are full lined. Coat is of the pleated back style with belt. Colors are grey and brown mixtures, also blue with white stripes. Be sure to see our assortment when you buy the boy his next suit.

Men's Flannel Shirts

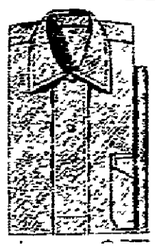

This snappy weather calls for a little heavier shirt and with the hunting season only a few days away every man and boy wants to put in a good supply of flannel shirts. Our stocks at present are complete and the choosing will be easy. Almost any color you desire is here and many different grades of flannel shirts all at prices that will meet with your approval.

Light-weight Fall Flannel Shirt

HERE IS A BIG SPECIAL SURPRISE in light weight Fall Flannel Shirts. Colors of grey or dark brown heathers. Every man will need several at the prices we ask. Note the sizes and prices below at 98c and $1.10. Men, you'll lose money if you do not buy at these prices.

Sizes 14½ to 17 — **98c**

Sizes 17½ to 19 — **$1.10**

Army Flannel Shirts

A heavy Remanco flannel in an army style with two button flap pockets. Priced each at **$2.00**

Wool Flannel Shirts

Wool flannel Cassimere Army Khaki shirts. We know that they will meet with your inspection. Priced each **$2.85**

Wool Serge Shirts

Army wool serge shirts, a "bear for wear." Be sure to see this number even if you do not buy it. Priced each at **$3.75**

Cotton Flannel Shirts

Heavy cotton flannel shirts in colors of grey or olive. At our price they are the best one can buy. Priced each **$1.59**

Men's Handkerchiefs

When it comes to handkerchiefs no man can have too many. It makes no difference if they are for work or for Sundays. Here you will find either the red or blue bandanas or the white dress hankies priced at 6 for 25c or each at **5c**

Boys' Blouses

The boy will need more blouses now that he is back in school than he did during his vacation. The famous Honor Bright Blouses in 68/72 percales and in dark tans, blacks or blue stripes. Priced each from 85c down to **65c**

Men's Lisle Hose

Men: Here is another bargain that you cannot afford to pass up. Take an inventory of your sock supply and then partake of this offering. Lisle hose in 220 needle, excellent wearing hose with full lisle top. Per pair **29c**

Boys' Leather Belts

Most boys have gotten away from wearing suspenders and are now wearing belts instead. We have a very fine asosrtment of belts for boys in leather with slide buckles. We know your size is here. Boys belts priced each at **29c**

ATTENTION Mr. Hunter

The hunting season is only a few days away and we wish to call your attention to your hunting supplies. Look them over at once the time is limited. Then pay a visit to our clothing department where you will find hunting coats, trousers, heavy shirts, caps, in short everything you need. Don't wait—take action at once.

Men's Horsehide Gauntlets

The weather will soon call for gloves and mittens and every workman whose work requires gloves or mittens wants to be supplied. We are offering men's horsehide gauntlets with oilskin cuffs at a very low price. See them at per pair **65c**

Men's Genuine Buckskin Gloves

$1.65 Per Pair

Men's genuine buckskin gloves in a Saranac oil tan. They stand water. They're warm and men—they wear. These are priced at a very special low price and no man can afford to pass them up at the above price.

Gloves or Gauntlets

Here is a buy that cannot be beat. Men's leather gloves or gauntlets. Just the ticket to wear during these snappy mornings. Be sure to see this lot. They are priced at per pair **29c**

Time To Let Us Have Those Fall Wraps

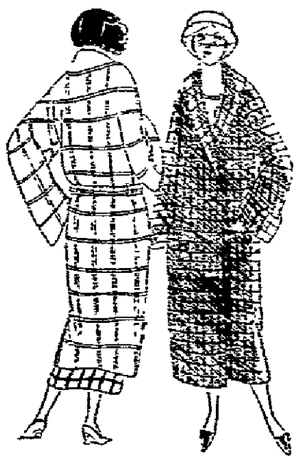

Are your Fall Wraps ready? Get them out and look them over. Then do the sensible thing—have our driver call for them.

When we return them to you they'll be fresh, cleaned, carefully shaped and pressed; any breaks in the lining repaired; loose buttons tightened and other methods touches; a good job generally.

You'll find it a paying practice to let us do this work for you regularly. Our system of cleansing is thorough, but harmless. We know just the solvent to remove each particular kind of stain, whether from perspiration, fruit, coffee, grass or any of the many others.

We have the most up-to-the-minute equipment, both for cleaning and pressing; and our charges are so reasonable that you will be surprised at how little it costs to relieve you of this important work.

Phone for our representative to call. Early action, before the season's business is at its height, will enable us to give you extra good service.

Normington Bros.

Launderers and Dry Cleaners

Telephone 237 — 1st Avenue South

NEWSPAPERARCHIVE®

DEMPSEY WOULD CROSS WATER IN SEARCH OF FOES

HEAVYWEIGHT CHAMP BENT ON TACKLING JOE BECKETT; RETURN MATCH WITH CARPENTIER SEEN IN OFFING

New York—Jack Dempsey, white heavyweight champion, and his manager, Jack Kearns, will sail for Europe on or about Nov. 6, according to plans disclosed Sunday night by Kearns, who said Jack's second trip to Europe is for the purpose of boxing Joe Beckett, England's comparatively inferior heavyweight champion.

This will serve in the nature of a preliminary for Dempsey before a return match against Georges Carpentier, for which the champion practically was signed on his visit to Europe last spring. Both matches are planned according to Kearns, for England.

Look For Game Here

Kearns qualified his announcement by saying the trip would be made only in the event that "nothing else material realizes in the way of bouts here for the champion."

In the event that the battle between Dempsey and Harry Wills is arranged before the outdoor season ends, Dempsey's European plans will be revised. Permission for a Dempsey-Bill Brennan match here or a clash between the champion and Billy Miske likewise would cause a revision of the title holder's plans for sailing abroad.

In announcing his plan for a European trip Kearns had the following to say:

"There's no use having the champion remain idle. We are ready for anything that comes along, but right now there seems little prospect of any action here for Dempsey, unless some promoter comes along with a suitable arrangement for a bout between the champion and Wills.

Beckett English Champ

"English boxing followers are keen to see Dempsey in action against their heavyweight champion. This happens to be Beckett. If our present plans go through without change, Dempsey will tackle Beckett as a sort of warm-up match for the return bout with Carpentier."

Oldsmobile Sales

Shearier & Galles garage, local agents fo rthe Oldsmobile cars, report the following sales during the past week:

F. Devore, Nekoosa, 7 passenger 8 cylinder Oldsmobile touring; Martin Panter, 5 passenger 4 cylinder touring; E. B. Redford, 5 passenger, light 8; Willis Williams, 5 passenger 4 cylinder; Max Janz, 5 passenger 4 cylinder.

Today In Sports

RACING—Meeting of Westchester Racing Assn., at Belmont Park. Meeting of Dorval Jockey Club, at Montreal.

TROTTING—Grand Circuit meeting at Syracuse. Great Western Circuit meeting at Omaha.

GOLF—Canadian women's championship tournament at Toronto. Western women's championship tournament at St. Louis.

SHOOTING—Grand American Handicap tournament, at Atlantic City.

BOXING—Fay Keiser vs. Wolf Larsen 12 rounds at Cumberland, Md.

League Summaries

TUESDAY'S SCHEDULE

AMERICAN ASSOCIATION
Milwaukee at Minneapolis.
Kansas City at St. Paul.
Indianapolis at Columbus.
Louisville at Toledo.

AMERICAN LEAGUE
No games scheduled.

NATIONAL LEAGUE
Pittsburg at Boston.
St. Louis at Philadelphia.
No other games scheduled.

MONDAY'S RESULTS
St. Paul 7, Milwaukee 5.
Kansas City 14, Minneapolis 2.
No other games scheduled.

AMERICAN LEAGUE
Washington 12, Boston 3.
St. Louis 5, Detroit 4.
New York 9, Philadelphia 4.
Cleveland at Chicago (rain.)

NATIONAL LEAGUE
New York 7-7, Boston 6-6.
No other games scheduled.

TEAM STANDINGS
AMERICAN ASSOCIATION

	W.	L.	Pct.
St. Paul	93	51	.646
Minneapolis	79	66	.545
Indianapolis	78	68	.534
Kansas City	77	68	.531
Milwaukee	76	73	.510
Louisville	70	73	.473
Toledo	58	89	.394
Columbus	55	91	.377

AMERICAN LEAGUE

	W.	L.	Pct.
New York	84	53	.613
St. Louis	83	55	.601
Detroit	72	67	.518
Chicago	69	68	.504
Cleveland	67	70	.489
Washington	61	74	.452
Philadelphia	57	79	.419
Boston	55	82	.402

NATIONAL LEAGUE

	W.	L.	Pct.
New York	81	53	.605
Pittsburg	76	59	.563
Cincinnati	74	62	.544
St. Louis	73	62	.540
Chicago	72	62	.534
Brooklyn	66	69	.489
Philadelphia	48	83	.367
Boston	46	86	.349

Two Home Runs By Ruth Help Yanks Down Macks

Philadelphia—Babe Ruth's thirtieth and thirty-first home runs of the season featured New York's 9 to 4 victory over Philadelphia on Monday. Ruth made his first circuit drive off Naylor in the fifth and his second off Schilling, a Texas league recruit, in the eighth. Shawkey held the Athletics safe until the eighth inning, when they scored two runs on three hits and a walk. Welch hit a home run in the sixth inning.

Rudolph Boys Make Strong Showing In Club Exhibits

The boys of the Rudolph Calf Club who finished third in the club competition at the Marshfield Fair, are considered to have done exceedingly well in view of the fact that this is the first year that they have shown at the fair.

Eight Rudolph boys exhibited calves at the fair, and took two first prizes and three seconds, with third club prize. Following are the boys who exhibited calves: Carl Imig, Oscar Hassell, Quentin Hartjes, Harold Korn, Walter Roth, Fred Locker, Jr., Mathias Baughman, and Henry Van de Loop.

Wm. Yonkman, tester of the Rudolph Cow Testing Association, has been serving as leader of the calf club work in the Rudolph district.

THEATRES

GRUWELL'S IDEAL THEATER

Tuesday, a Realart feature, "Her Winning Way," a charming little film story with a charming little star—Mary Miles Minter will be offered at Gruwell's Ideal Theater. The old time patrons of the Gruwells will well remember the delight of "Anne of Green Gables" which was the first Minter picture under the Realart banner. Since then she has appeared in a lot of splendid productions and in none is she more pleasing than in "Her Winning Way". With the feature will be shown a selection of screen snapshots, showing a number of the stars of movieland at home and at work—a most entertaining program.

The mid-week feature at Gruwell's Ideal will be a modern adaptation of that screen classic which created so much furor a number of years ago—"The Rosary." It is a First National attraction starring Lewis Stone and Jane Novak and directed by Jerome Storm. It tells of three great loves and contains the thrills of rushing action and dynamic drama; the smiles of true to life comedy, and the emotion ensemble which makes a really great picture play. Plan to see it.

THRILLS APLENTY IN "AFTER THE SHOW"

The film fan who likes an admixture of thrills, love, sentiment and drama in his picture fare, will not be disappointed with the menu provided for him by William deMille, Paramount producer, in his latest production, "After the Show," which comes to the Palace theatre tomorrow Every scene has its own thrill and from start to finish there isn't an uninteresting moment for the spectator.

The scene when Pop, the old stage door keeper, played by Charles Ogle, deliberately cuts his wrists by smashing a champagne bottle, in the hope that he may save his little ward Eileen from what he deems a harmful love affair, is intensely dramatic in its developments. The blood transfusion that follows is eminently realistic and novel. The heart interest is compelling and the gayer scenes lend spectacular value to the film.

Great Cast Seen

A practically all star cast was chosen by Director William de Mille for his latest Paramount picture production, "After the Show." Jack Holt, now a Paramount star; Lila Lee, beautiful and charming and popular, and Charles Ogle ,one of the best known, character actors of the screen, are the featured players.

The supporting players are well known stage and screen artists. They include Eve Sothern, a beautiful actress; Shannon Day, formerly of the "Follies;" Stella Seager, Carlton King and Ethel Wales. The story of the picture, Rita Weiman, deals with the stage as did her story "Footlights," in which Elsie Ferguson is the star. Some thirty beautiful young women who represent the chorus of a musical comedy, appear in the theatre scenes.

—MATINEE—IDEAL WEDS.—"THE ROSARY."—Adv.

MRS. LEAMAN OF RAPIDS, HAPPY

—"I was so weak I was unable to walk across the floor." Today, I do my own washing—am fully cured, and feel fine."

So declared Mrs. Louis Leaman, R. F. D. 4, Wisconsin Rapids, a well known and highly respected member of the Lutheran Church, "I suffered from stomach trouble, palpitation of the heart, loss of appetite—and constant dizzy spells. My eyes were so weak I couldn't see to sew. My heart was so bad I couldn't sleep on my left side. Even my eyes are in good shape so that I can now thread a needle without my glasses. Naturally I think the world of Kozak. Sold here exclusively by Sam Church; Nekoosa, Dennis; Necedah, Daly; Milladore, Malik.—Advertisement.

Children!
The Chicago Tribune Will Give Away
500 24 IN WALKING, TALKING DOLLS FREE!
See Penny Ross' THE ANGEL FAMILY
In The Big COLORoto Magazine of Next Sunday's
CHICAGO SUNDAY TRIBUNE

Better Lemon Pies? Easy.
WATKINS EXTRACT of LEMON
Ask the best cook
Order from
The Watkins Retailer
L. J. SEARL
1265 Apricot St.

Film Developed Free!
Any one member of a family clipping this ad and sending it with one roll of film will be entitled to developing and one print of each picture
ABSOLUTELY FREE!
I want to acquaint you with my low process prices.
Positively only One Roll Free to any one family
ROMAN MEUER
Wisconsin Street Merrillan, Wisconsin

Time To Let Us Have Those Fall Wraps

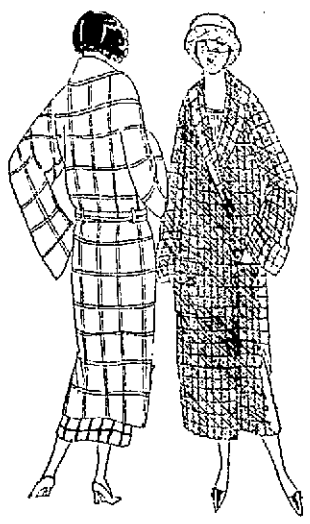

Are your Fall Wraps ready? Get them out and look them over. Then do the sensible thing—have our driver call for them.

When we return them to you they'll be fresh, cleaned, carefully shaped and pressed; any breaks in the lining repaired; loose buttons tightened and other motherly touches; a good job generally.

You'll find it a paying practice to let us do this work for you regularly. Our system of cleansing is thorough, but harmless. We know just the solvent to remove each particular kind of stain, whether from perspiration, fruit, coffee, grass or any of the many others.

We have the most up-to-the-minute equipment, both for cleaning and pressing; and our charges are so reasonable that you will be surprised at how little it costs to relieve you of this important work.

Phone for our representative to call. Early action, before the season's business is at its height, will enable us to give you extra good service.

Normington Bros.
Launderers and Dry Cleaners
Telephone 337 1st Avenue South

Good Evening — Johnson & Hill Co. — Special Bargains
Highest Quality — "Where Low Prices Prevail" — Lowest Prices

Fall Needs For Men And Boys

Say Boy!!

Vacation was a peach! But an invesment in education will count for a lot more. An investment in neat appearance will help a school boy just as much as a business man.

Suits at $7.85

Boys' Suits in the new sport model with button pockets, pleated backs and belts. These are WOOL SUITS with an extra pair of trousers full lined. Sizes from 7 to 18 years. Beautiful patterns will be found in this assortment.

Suits at $5.75

Boys' Suits with two pair of trousers at the above price is a very good buy. Trousers are full lined. Coat is of the pleated back style with belt. Colors are grey and brown mixtures, also blue with white stripes. Be sure to see our assortment when you buy the boy his next suit.

Men's Flannel Shirts

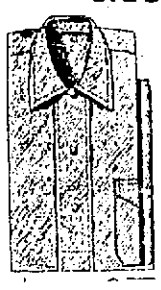

This snappy weather calls for a little heavier shirt and with the hunting season only a few days away every man and boy wants to put in a good supply of flannel shirts. Our stocks at present are complete and the choosing will be easy. Almost any color you desire is here and many different grades of flannel shirts all at prices that will meet with your approval.

Light-weight Fall Flannel Shirt

HERE IS A BIG SPECIAL SURPRISE in light weight Fall Flannel Shirts. Colors of grey or dark brown heathers. Every man will need several at the prices we ask. Note the sizes and prices below at 98c and $1.10. Men, you'll lose money if you do not buy at these prices.

Sizes 14½ to 17 — 98c
Sizes 17½ to 19 — $1.10

Army Flannel Shirts
A heavy Remanco flannel in an army style with two button flap pockets. Priced each at $2.00

Wool Flannel Shirts
Wool flannel Cassimere Army Khaki shirts. We know that they will meet with your inspection. Priced each $2.85

Wool Serge Shirts
Army wool serge shirts, a "bear for wear." Be sure to see this number even if you do not buy it. Priced each at $3.75

Cotton Flannel Shirts
Heavy cotton flannel shirts in colors of grey or olive. At our price they are the best one can buy. Priced each $1.59

Men's Handkerchiefs
When it comes to handkerchiefs no man can have too many. It makes no difference if they are for work or for Sundays. Here you will find either the red or blue bandanas or the white dress hankies priced at 6 for 25c or each at 5c

Boys' Blouses
The boy will need more blouses now that he is back in school than he did during his vacation. The famous Honor Bright Blouses in 68/72 percales and in dark tans, blacks or blue stripes. Priced each from 85c down to 65c

Men's Lisle Hose
Men: Here is another bargain that you cannot afford to pass up. Take an inventory of your sock supply and then partake of this offering. Lisle hose in 220 needle, excellent wearing hose with full lisle top. Per pair 29c

Boys' Leather Belts
Most boys have gotten away from wearing suspenders and are now wearing belts instead. We have a very fine asosrtment of belts for boys in leather with slide buckles. We know your size is here. Boys belts priced each at 29c

ATTENTION
Mr. Hunter

The hunting season is only a few days away and we wish to call your attention to your hunting supplies. Look them over at once the time is limited. Then pay a visit to our clothing department where you will find hunting coats, trousers, heavy shirts, caps, in short everything you need. Don't wait—take action at once.

Men's Horsehide Gauntlets
The weather will soon call for gloves and mittens and every workman whose work requires gloves or mittens wants to be supplied. We are offering men's horsehide gauntlets with oilskin cuffs at a very low price. See them at per pair 65c

Men's Genuine Buckskin Gloves
$1.65 Per Pair
Men's genuine buckskin gloves in a Saranac oil tan. They stand water. They're warm and men—they wear. These are priced at a very special low price and no man can afford to pass them up at the above price.

Gloves or Gauntlets
Here is a buy that cannot be beat. Men's leather gloves or gauntlets. Just the ticket to wear during these snappy mornings. Be sure to see this lot. They are priced at per pair 29c